

# **Reigate & Banstead Borough Council**

## **Polling Place & District Review November 2024**

## Table of Contents

|  |    |
|--|----|
| Why are we reviewing? .....  | 3  |
| Consultation .....   | 3  |
| Timetable for the review .....   | 4  |
| How is the review conducted? .....   | 4  |
| Polling districts .....  | 4  |
| Polling places .....   | 5  |
| Polling stations .....   | 5  |
| Use of schools .....   | 6  |
| What can't be considered? .....  | 6  |
| Annex 1: Summary of initial polling district proposals .....                       | 7  |
| Annex 2: Initial proposal maps .....   | 16 |
| Banstead, Woodmansterne and Chipstead .....  | 16 |
| Earlswood and Reigate South .....  | 17 |
| Horley East .....  | 18 |
| Horley West, Salfords and Sidlow .....   | 19 |
| Merstham and Banstead South .....  | 20 |
| Nork and Tattenhams .....  | 21 |
| Redhill East and North Earlswood .....   | 22 |
| Redhill West and Meadvale .....  | 23 |
| Reigate .....  | 24 |
| Tadworth, Walton and Kingswood .....   | 25 |
| Annex 3: List of recommended Polling Places and Districts by County Division ..... | 26 |
| Annex 4: List of recommended Polling Places and Districts by Borough Ward .....    | 28 |

## Why are we reviewing?

The Electoral Administration Act 2006, as amended, introduced a duty on all local authorities in Great Britain to review their polling districts and polling places at least once every five years. Reviews must be started and completed within the period of 16 months that starts on 1 October of every fifth year after 2013. Under section 18C of the Representation of the People Act 1983, the next compulsory review must be undertaken within a 16-month window between 1 October 2023 and 31 January 2025.

The Council concluded an [interim review at its meeting on 18 January 2024](#) following the implementation of the new Parliamentary constituencies in 2023, in readiness for the UK General Election in July 2024.

In addition, following the Boundary Commission for England's review of Surrey County Council boundaries in 2023-24, a review of polling districts and places is now being conducted to ensure that all electors have reasonable facilities for voting in elections at the forthcoming County Council elections in 2025.

To view further details about the Surrey County Council Boundary Review, see the [Local Government Boundary Commission for England](#).

This Polling Place and District Review includes:

1. Polling districts, which are the areas created by the division of wards, into smaller sections. Within each polling district a polling place can be determined which is convenient to electors.
2. Polling places, which are the locations, normally the buildings, in which polling stations are sited.

A copy of the [Notice of Review can be found here: Notice of Polling Districts and Polling Places Review](#) (PDF).

## Consultation

A public consultation on these initial proposals starts on 4 November 2024 and ends on 16 December 2024. This consultation paper will be published on the Council's website. It will also be sent to Councillors, Members of Parliament, local political parties, and local people and stakeholders with expertise in disability and accessibility.

An [interactive map of these proposals](#) is available to view on our website. Please note, there may be small variances between the electorate statistics published within this report (September 2024) and the electorate count within the interactive map (July 2024).

All representations will be considered and responded to by the Council. They will be published in the final report with our final recommendations. The Council will consider the final recommendations and make a final decision in January 2025.

The agreed polling districts will then be passed to the Electoral Registration Officer for publication in the revised Register of Electors. This register will be published on 1 February 2025.

Comments on the initial proposals may be submitted during the consultation period via email to [elreg@reigate-banstead.gov.uk](mailto:elreg@reigate-banstead.gov.uk), or by post to Electoral Services, Town Hall, Castlefield Road, Reigate, Surrey, RH2 0SH.

## Timetable for the review

As part of the review there will be a period of public consultation that runs for a 6-week period between 4 November 2024 until 16 December 2024.

| <b>Timetable</b>                  | <b>Date</b>     |
|-----------------------------------|-----------------|
| <b>Notice of Review</b>           | 4 November 2024 |
| <b>(A)RO's Proposals/Comments</b> | October 2024    |
| <b>Consultation Period</b>        | Nov-Dec 2024    |
| <b>Consider Responses</b>         | January 2025    |
| <b>Prepare final proposals</b>    | 5 January 2024  |
| <b>Decision</b>                   | 23 January 2025 |
| <b>Conclude Review</b>            | 24 January 2025 |
| <b>Republish Register</b>         | 1 February 2025 |

## How is the review conducted?

Certain factors are taken into account when considering the suitability of the current polling districts and polling places and in identifying potential new ones.

### Polling districts

The following should be considered as part of the assessment of the suitability of polling district boundaries:

- Do the polling districts follow the different electoral boundaries (such that the Returning Officer can manage the different combinations of elections and referenda within each geographical area), such as parish and town council wards, borough wards, county divisions and parliamentary constituencies (both current and future)? For instance, a borough ward may overlap with multiple town or parish council wards, and therefore the division of polling districts within that borough ward must allow each combination of those polls to take place together, if required.
- Are the boundaries well-defined? For example, do they follow the natural boundaries of the area? If not, is it clear which properties belong in the polling district?
- Are there suitable transport links within the polling district, and how do they relate to the areas of the polling district that are most highly populated?
- Are there any obstacles to voters crossing the current polling district and reaching the polling place e.g., steep hills, major roads, railway lines, rivers?

## Polling places

There are a number of factors that will need to be considered when reviewing existing polling places or when assessing new polling places, including:

| Factor               | Consideration  |
|----------------------|--|
| <b>Location</b>      | Is it reasonably accessible within the polling district?<br>Does it avoid barriers for the voter such as steep hills, major roads, rivers, etc.?<br>Are there any convenient transport links?  |
| <b>Size</b>          | Can it accommodate more than one polling station if required?<br>If multiple polling stations are required, is the polling place capable of accommodating all voters and staff required to provide a good service to voters?<br>Is the size sufficient to provide necessary private areas or privacy screens for photographic identification checks?<br>Is the size big enough to ensure the flow of voters and reduce the risk of congestion and queues even where there is a high turnout? |
| <b>Availability</b>  | Is the building readily available in the event of any unscheduled elections?<br>Is there any possibility that the building may be demolished as part of a new development?   |
| <b>Accessibility</b> | Is the building accessible to all those entitled to attend the polling place?<br>Can the building accommodate any equipment provided to support disabled voters?   |

## Polling stations

When assessing the suitability of a room or area for use as a polling station, the (A)RO should consider how the size and layout would allow for the most effective throughput of voters taking into consideration the length of time it may take to check voters' photographic ID whilst ensuring the flow of voters and reducing the risk of congestion and queues. Those instances where there is a high number of electors in the polling station at any one time on polling day should also be considered.

Each polling station should be designed to provide suitable conditions:

- for the elector to show their photographic identification in private if requested as well as vote in private
- for staff to conduct elections in an efficient and effective manner and
- for those entitled to observe the voting process to do so without compromising the secrecy of the ballot
- avoid the use of temporary buildings.

## Use of schools

The Returning Officer's policy is to avoid the use of schools as polling places where practicable. Where no suitable alternative is available, the Returning Officer is entitled to use, free of charge, schools maintained or assisted by a local authority as well as those schools that receive grants made out of moneys provided by Parliament.

This includes academies and free schools.

## What can't be considered?

- Further changes to parliamentary constituency, borough/town/parish ward and county divisional boundaries. This review is concerned only with the arrangement of polling places and polling districts; however, it must have regard to the arrangement of those other electoral boundaries and ensure the polling district boundaries align with those for the proper conduct of elections and referenda.
- Community identity – whilst this is a relevant consideration for an electoral boundary review (e.g. when making changes to county divisions, parliamentary constituencies and borough / parish ward boundaries), it is not relevant for the purposes of a polling place and district review, which is an incidental process to ensure that the arrangement of polling places and districts are:
  - Convenient for voters; and,
  - Efficient for the Returning Officer to conduct elections according to those boundaries.

## Annex 1: Summary of initial polling district proposals

| County Division (revised)             | Polling Districts (revised)              | Electorate (Sept 2024) | Proposed change(s) to polling district(s) and/or polling place(s)   | Reason(s)  | Impact of recommended change(s)  |
|---------------------------------------|--|------------------------|---|--|--|
| Banstead, Woodmansterne and Chipstead | BAN1, BAN2, BAN3, CKW1, CKW2             | 10,682                 | 1. None.  | There are no changes to this division arising from the County Boundary Review requiring realignment of polling districts; and, existing polling place arrangements are considered to be suitable.  | None.  |
| Earlswood and Reigate South           | EWB4, EWB5, SPW1, SPW2, SPW3, SPW4, SPW5 | 10,343                 | 2. To merge SPW1 and SPW2 into one polling district, named 'SPW1'; and, to renumber all subsequent polling districts. | <p><b>Local choice: administrative changes recommended by the Returning Officer.</b></p> <p>The County Boundary Review moved SPW2 from 'Reigate' to the 'Earlswood and Reigate South' division.</p> <p>SPW2 contains only approximately 171 electors, and as there is no longer a county boundary dividing SPW1 and SPW2, it is proposed to merge these two polling districts into one, named 'SPW1'.</p> <p>Reigate Park Church is used as a 'double station', wherein the register is split equally between two polling stations, ensuring that the Returning Officer complies with the Electoral Commission's electorate ratios for each polling station.</p> <p>Consolidating the number of polling districts, except where required by dividing electoral boundaries, enables greater equality to be achieved between the electorates allocated to each polling station at a polling place; and, reduces the number of separate registers to be published.</p>  | <p><b>No impact on electors arising from these recommendations.</b></p> <p>Electors within the SPW1 and SPW2 districts ordinarily vote at the Reigate Park Church, which is not recommended to change.</p> <p>The combined electorate within the newly merged 'SPW1' polling district will increase to approximately 3,920 electors.</p> <p>The impact of these changes on the administration of elections will improve the balance of the electorate allocated between the two polling stations located at the Reigate Park Church, as one polling district register can be split evenly.</p>                     |
|                                       |  |                        | 3. To merge SPW3, SPW4 and SPW5 into one polling district, named 'SPW2'.  | <p><b>Local choice: administrative changes recommended by the Returning Officer.</b></p> <p>The County Boundary Review moved SPW4 from 'Redhill West and Meadvale' to the 'Earlswood and Reigate South' division.</p> <p>SPW4 contains only approximately 26 electors, and as there is no longer a county boundary dividing SPW3 and SPW4, it is proposed to merge these polling districts, together with SPW5, into one polling district named 'SPW2'.</p> <p>SPW3, SPW4, and SPW5 are all currently designated to the same polling place (Woodhatch Community Centre) which is used as a 'double station' supporting two polling stations within one place, however there is an imbalance between the electorates assigned to each polling station. SPW3 contains approximately 920 electors, SPW4 contains approximately 26 electors, and SPW5 contains approximately 1,785 electors.</p> <p>It is therefore recommended that these three polling districts be combined into one polling district so that the register can be split equally between two polling stations at the Woodhatch Community Centre.</p> <p>Consolidating the number of polling districts, except where required by dividing electoral boundaries, enables greater equality to be achieved between the electorates</p> | <p><b>No impact on electors arising from these recommendations.</b></p> <p>Electors within the SPW3, SPW4 and SPW5 districts ordinarily vote at the Woodhatch Community Centre, which is not recommended to change.</p> <p>The combined electorate within the newly merged 'SPW2' polling district will increase to approximately 2,731 electors.</p> <p>The impact of these changes on the administration of elections will improve the balance of the electorate allocated between the two polling stations located at the Woodhatch Community Centre, as one polling district register can be split evenly.</p> |

| County Division (revised)               | Polling Districts (revised)              | Electorate (Sept 2024) | Proposed change(s) to polling district(s) and/or polling place(s)  | Reason(s)   | Impact of recommended change(s)  |
|---|--|------------------------|--|---|--|
|   |  |                        |  | allocated to each polling station at a polling place; and, reduces the number of separate registers to be published.  |  |
|   |  |                        | 4. None  | <p><b>For information only:</b></p> <p>The County Boundary Review moved HRE1 from this division to 'Horley West, Salfords &amp; Sidlow', however this does not require any changes to polling district boundaries.</p> <p>The County Boundary Review moved MSJ5 from this division to 'Redhill West &amp; Meadvale, however this does not require any changes to polling district boundaries.</p>   | <b>None</b> – these changes were determined as part of the County Boundary Review.   |
| <b>Horley East</b>                      | HRE3, HRE5, HRC1, HRC2, HRC3             | 10,404                 | 5. To create a new polling district named 'HRE5' comprising of 1-8 Ladbroke Road, Cranbourne Close, 82-86 Oakwood Road, Balcombe Road [3-39A, 4-6A, Grales, Spindlewood, Coleshill, Nunsfield], Chatelet Close, The Dell | <p><b>Statutory requirement: to arrange polling district boundaries according to electoral areas.</b></p> <p>The County Boundary Review moved properties south of Ladbroke Road within the HRE4 polling district from the 'Horley West, Salfords and Sidlow' division into the 'Horley East' division.</p> <p>It is therefore necessary to create a new 'HRE5' polling district comprising of these properties and approximately 160 electors.</p> <p>The County Boundary Review moved HRC1 to this division from 'Horley West, Salfords &amp; Sidlow', however this does not require any change to the polling district boundary for HRC1.</p>   | <p><b>No impact on electors arising from these recommendations.</b></p> <p>The designated polling place for the approximately 160 electors within the new HRE5 district will remain unchanged for all elections, as they ordinarily vote at the Tanyard Barn Community Centre and designating a different polling place for county elections may confuse voters.</p> |
| <b>Horley West, Salfords and Sidlow</b> | HRE1, HRE2, HRE4, HRW1, HRW2, HRW3, HRW4 | 11,489                 | 6. None  | <p><b>Statutory requirement: to arrange polling district boundaries according to electoral areas.</b></p> <p>The County Boundary Review moved HRC1 from this division to the 'Horley East' division, however this does not require any change to the polling district boundary for HRC1.</p> <p>The County Boundary Review moved HRE1 from 'Earlswood &amp; Reigate South' to this division, however this does not require any change to the polling district boundary for HRE1.</p> <p>In addition, the County Boundary Review divided the HRE4 polling district (refer to proposal number 5, above) along Ladbroke Road, with the southern partition moving into the 'Horley East' division and is proposed to be renamed 'HRE5'.</p> | <b>None</b> – these changes were determined as part of the County Boundary Review.   |



| County Division (revised)   | Polling Districts (revised)                          | Electorate (Sept 2024) | Proposed change(s) to polling district(s) and/or polling place(s)         | Reason(s)  | Impact of recommended change(s)   |
|-----------------------------|--|------------------------|---|--|---|
|                             |  |                        |   | <p>Whilst the remaining northern partition of HRE4 will contain a very small electorate (510 electors), no further changes to this polling district are recommended as it aligns with dividing county, borough ward and parish ward boundaries.</p> <p>The current designated polling place for the HRE4 polling district is the Tanyard Barn Community Centre. As the existing polling place is considered suitable, there is no recommendation to change this.</p>   |   |
| Merstham and Banstead South | HMN1, HMN2, HMN3, HMN4, HMN5, HMN6, HMN7, KTW3, KTW4 | 10,162                 | <p>7. To merge HMN6 and HMN7 into one polling district, named 'HMN6'.</p> | <p><b>Local choice: administrative changes recommended by the Returning Officer.</b></p> <p>The County Boundary Review moved HMN7 from 'Redhill East and North Earlswood' to the 'Merstham and Banstead South' division.</p> <p>HMN7 contains only approximately 159 electors, and as there is no longer a county boundary dividing HMN6 and HMN7, it is proposed to merge these two polling districts into one, named 'HMN6'.</p> <p>Canada Hall on Battlebridge Lane is used as a 'double station', wherein the register is split equally between two polling stations, ensuring that the Returning Officer complies with the Electoral Commission's electorate ratios for each polling station.</p> <p>Consolidating the number of polling districts, except where required by dividing electoral boundaries, enables greater equality to be achieved between the electorates allocated to each polling station at a polling place; and, reduces the number of separate registers to be published.</p>              | <p><b>No impact on electors arising from these recommendations.</b></p> <p>Electors within the HMN6 and HMN7 districts ordinarily vote at Canada Hall on Battlebridge Lane, which is not recommended to change.</p> <p>The combined electorate within the newly merged 'HMN6' polling district will increase to approximately 2,048 electors.</p> <p>The impact of these changes on the administration of elections will improve the balance of the electorate allocated between the two polling stations located at Canada Hall, as one polling district register can be split evenly.</p>                                     |
|                             |  |                        | <p>8. To merge KTW3 and KTW4 into one polling district, named 'KTW3'.</p> | <p><b>Local choice: administrative changes recommended by the Returning Officer.</b></p> <p>The County Boundary Review moved KTW3 from 'Tadworth, Walton and Kingswood' to the 'Merstham and Banstead South' division.</p> <p>KTW3 contains only approximately 86 electors, and as there is no longer a county boundary dividing KTW3 and KTW4, it is proposed to merge these two polling districts into one, named 'KTW3'.</p> <p>The Church of the Wisdom of God on Buckland Road is used as a 'double station', wherein the register is split equally between two polling stations, ensuring that the Returning Officer complies with the Electoral Commission's electorate ratios for each polling station.</p> <p>Consolidating the number of polling districts, except where required by dividing electoral boundaries, enables greater equality to be achieved between the electorates allocated to each polling station at a polling place; and, reduces the number of separate registers to be published.</p> | <p><b>No impact on electors arising from these recommendations.</b></p> <p>Electors within the KTW3 and KTW4 districts ordinarily vote at the Church of the Wisdom of God on Buckland Road, which is not recommended to change.</p> <p>The combined electorate within the newly merged 'KTW3' polling district will increase to approximately 2,184 electors.</p> <p>The impact of these changes on the administration of elections will improve the balance of the electorate allocated between the two polling stations located at the Church of the Wisdom of God, as one polling district register can be split evenly.</p> |
|                             |  |                        | <p>9. None</p>  | <p><b>For information only:</b></p>  | <p><b>None</b> – these changes were determined as part of the County Boundary Review.</p>   |

| County Division (revised)               | Polling Districts (revised)              | Electorate (Sept 2024) | Proposed change(s) to polling district(s) and/or polling place(s)  | Reason(s)   | Impact of recommended change(s)  |
|---|--|------------------------|--|---|--|
|   |  |                        |  | <p>The County Boundary Review moved RDW1 from this division to 'Reigate', however this does not require any changes to polling district boundaries.</p> <p>The County Boundary Review moved RGT1 from this division to 'Reigate', however this does not require any changes to polling district boundaries.</p>   |  |
| <b>Nork and Tattenhams</b>              | NOR1, NOR2, NOR3, TCP1                   | 12,023                 | <p><b>10.</b> To amend the polling district border between TCP1 and TCP2 to reflect the new boundary between the revised 'Nork and Tattenhams' and 'Tadworth, Walton and Kingswood' county divisions</p> | <p><b>Statutory requirement: to arrange polling district boundaries according to electoral areas.</b></p> <p>The County Boundary Review moved properties from 'Nork and Tattenhams' into the 'Tadworth, Walton and Kingswood' county division, including:</p> <ul style="list-style-type: none"> <li>• Chetwode Road: <ul style="list-style-type: none"> <li>○ Odd-numbered properties, from 1-163; and,</li> <li>○ All even-numbered properties.</li> </ul> </li> <li>• Merland Road: <ul style="list-style-type: none"> <li>○ Odd-numbered properties only, between 55-97.</li> </ul> </li> <li>• Whitegate Way (all properties).</li> </ul> <p>The boundary between the TCP1 (Nork and Tattenhams) and TCP2 (Tadworth, Walton and Kingswood) polling districts ordinarily reflects the boundary between these two county divisions, to ensure the proper administration of county elections.</p> <p>It is therefore necessary to revise the polling district boundary between TCP1 and TCP2 according to the new county division boundaries.</p> | <p><b>Change of polling place for some electors.</b></p> <p>The designated polling place for the affected properties within Chetwode Road, Merland Road and Whitegate Way (as set out within the 'Reason(s)' column, left), currently forming part of the TCP1 polling district within the 'Nork and Tattenhams' division, is St Mark's Church Hall, Great Tattenhams.</p> <p>This will change to the designated polling place for the affected properties to the Tadworth Leisure and Community Centre on Preston Manor Road.</p>   |
| <b>Redhill East and North Earlswood</b> | RDE1, RDE2, RDE3, RDE4, EWB1, EWB2, EWB3 | 10,306                 | <p><b>11.</b> To merge EWB2 and EWB3 into one polling district, named 'EWB2'; and, to renumber all subsequent polling districts.</p>   | <p><b>Local choice: administrative changes recommended by the Returning Officer.</b></p> <p>The County Boundary Review moved EWB2 from 'Redhill West and Meadvale' to the 'Redhill East and North Earlswood' division.</p> <p>EWB2 contains only approximately 33 electors, and as there is no longer a county boundary dividing EWB2 and EWB3, it is proposed to merge these two polling districts into one, named 'EWB2'.</p> <p>Earlswood Baptist Church is used as a 'double station', wherein the register is split equally between two polling stations, ensuring that the Returning Officer complies with the Electoral Commission's electorate ratios for each polling station.</p> <p>Consolidating the number of polling districts, except where required by dividing electoral boundaries, enables greater equality to be achieved between the electorates allocated to each polling station at a polling place; and, reduces the number of separate registers to be published.</p>  | <p><b>No impact on electors arising from these recommendations.</b></p> <p>Electors within the EWB2 and EWB3 districts ordinarily vote at the Earlswood Baptist Church, which is not recommended to change.</p> <p>The combined electorate within the newly merged 'EWB2' polling district will increase to approximately 1,822 electors.</p> <p>The impact of these changes on the administration of elections will improve the balance of the electorate allocated between the two polling stations located at the Earlswood Baptist Church, as one polling district register can be split evenly.</p> |
|   |  |                        | <p><b>12.</b> None</p>   | <p><b>For information only:</b></p>   | <p><b>None</b> – these changes were determined as part of the County Boundary Review.</p>  |

| County Division (revised) | Polling Districts (revised)              | Electorate (Sept 2024) | Proposed change(s) to polling district(s) and/or polling place(s)   | Reason(s)   | Impact of recommended change(s)   |
|---------------------------|--|------------------------|---|---|---|
|                           |  |                        |   | <p>The County Boundary Review moved HMN7 from this division to 'Merstham &amp; Banstead South', however this does not require any changes to polling district boundaries.</p> <p>The County Boundary Review moved MSJ2 from this division to 'Redhill West &amp; Meadvale', however this does not require any changes to polling district boundaries.</p>   |   |
| Redhill West and Meadvale | MSJ1, MSJ2, MSJ4, MSJ5, RDW4, RDW5, RGT5 | 10,222                 | <p>13. To amend the polling district border between MSJ1 and MSJ3 to reflect the new boundary between the revised 'Reigate' and 'Redhill West and Meadvale' county divisions.</p> | <p><b>Statutory requirement: to arrange polling district boundaries according to electoral areas.</b></p> <p>The County Boundary Review moved properties southwest of the intersection at Reigate Road / Hatchlands Road and Blackstone Hill near the War Memorial at Shaw's Corner (currently part of the MSJ1 polling district) from 'Redhill West and Meadvale' into the 'Reigate' county division, including:</p> <ul style="list-style-type: none"> <li>• Odd-numbered properties only, from 55-59 &amp; United Reform Church Caretakers Flat on Hatchlands Road.</li> <li>• Odd-numbered properties only, from 115-149 Blackborough Road.</li> <li>• All properties in Blanford Mews.</li> <li>• All properties in Devon Crescent.</li> <li>• All properties in Fitzroy Place.</li> <li>• 2 Ringley Park Road.</li> </ul> <p>It is therefore necessary to revise the polling district boundary between MSJ1 and MSJ3 according to the new county division boundaries.</p>                                       | <p><b>Change of polling place for some electors.</b></p> <p>The designated polling place for the affected properties, as set out within the 'Reason(s)' column (left), currently forming part of the MSJ1 polling district within the 'Redhill West and Meadvale' division, is Donyngs Indoor Bowls Club, Linkfield Lane.</p> <p>This will change to the designated polling place for the MSJ3 polling district within the 'Reigate' division, St Mary's Church Centre on Chart Lane.</p>   |
|                           |  |                        | <p>14. To merge MSJ1 and MSJ2 into one polling district, named 'MSJ1'; and, to renumber all subsequent polling districts.</p>   | <p><b>Local choice: administrative changes recommended by the Returning Officer.</b></p> <p>The County Boundary Review moved MSJ2 from 'Redhill East and North Earlswood' to the 'Redhill West and Meadvale' division.</p> <p>MSJ2 contains approximately 413 electors, and as there is no longer a county boundary dividing MSJ1 and MSJ2, it is proposed to merge these two polling districts into one, named 'MSJ1'.</p> <p>Donyngs Indoor Bowls Club on Linkfield Lane is usually used as a 'double station', wherein the register is split equally between two polling stations, ensuring that the Returning Officer complies with the Electoral Commission's electorate ratios for each polling station.</p> <p>Consolidating the number of polling districts, except where required by dividing electoral boundaries, enables greater equality to be achieved between the electorates allocated to each polling station at a polling place; and, reduces the number of separate registers to be published.</p> | <p><b>No impact on electors arising from these recommendations.</b></p> <p>Electors within the MSJ1 (as amended above) and MSJ2 districts ordinarily vote at Donyngs Indoor Bowls Club, which is not recommended to change.</p> <p>The combined electorate within the newly merged 'MSJ1' polling district will increase to approximately 1,789 electors.</p> <p>The impact of these changes on the administration of elections will improve the balance of the electorate allocated between the two polling stations located at the Donyngs Indoor Bowls Club, as one polling district register can be split evenly.</p> |
|                           |  |                        | <p>15. To amend the polling district</p>  | <p><b>Statutory requirement: to arrange polling district boundaries according to electoral areas.</b></p>   | <p><b>Change of polling place for some electors.</b></p>  |

| County Division (revised) | Polling Districts (revised) | Electorate (Sept 2024) | Proposed change(s) to polling district(s) and/or polling place(s)  | Reason(s)  | Impact of recommended change(s)   |
|---------------------------|-----------------------------|------------------------|--|--|---|
|                           |                             |                        | border between MSJ3 and MSJ4 to reflect the new boundary between the revised 'Reigate' and 'Redhill West and Meadvale' county divisions. | <p>The County Boundary Review moved properties in the northwest partition of the MSJ4 polling district from 'Redhill West and Meadvale' into the 'Reigate' county division, including:</p> <ul style="list-style-type: none"> <li>• Even-numbered properties only, from 68-96 Blackborough Road.</li> <li>• All properties in Blackstone Hill.</li> <li>• Part of High Trees Road, including: <ul style="list-style-type: none"> <li>○ Odd-numbered properties, from 33-43; and,</li> <li>○ Even-numbered properties, from 36-46.</li> </ul> </li> <li>• All properties in Oak Way.</li> <li>• Odd-numbered properties only, from 1-27 Ringley Park Avenue.</li> <li>• All properties in Sussex Close.</li> <li>• All properties in The Chase</li> <li>• All properties on Whitepost Hill within the RH1 6JN postcode only.</li> </ul> <p>The boundary between the MSJ4 (Redhill West and Meadvale) and MSJ3 (Reigate) polling districts ordinarily reflects the boundary between these two county divisions, to ensure the proper administration of county elections.</p> <p>It is therefore necessary to revise the polling district boundary between MSJ3 and MSJ4 according to the new county division boundaries.</p> | <p>The designated polling place for the affected properties, as set out within the 'Reason(s)' column (left), currently forming part of the MSJ4 polling district within the 'Redhill West and Meadvale' division, is St John the Evangelist Centre on Church Road.</p> <p>This will change to the designated polling place for the MSJ3 polling district within the 'Reigate' division, the St Mary's Church Centre on Chart Lane.</p>   |
|                           |                             |                        | <p><b>16.</b> To merge MSJ4 and MSJ5 into one polling district.</p>  | <p><b>Local choice: administrative changes recommended by the Returning Officer.</b></p> <p>The County Boundary Review moved MSJ5 from 'Earlwood and Reigate South' to the 'Redhill West and Meadvale' division, reflecting the borough ward boundary between the Meadvale and St John's and South Park and Woodhatch wards.</p> <p>MSJ5 contains approximately 149 electors, and as there is no longer a county boundary dividing MSJ4 and MSJ5, it is proposed to merge these two polling districts into one, named 'MSJ4'.</p> <p>St John the Evangelist Church Centre on Church Road is usually used as a 'double station', wherein the register is split equally between two polling stations, ensuring that the Returning Officer complies with the Electoral Commission's electorate ratios for each polling station.</p> <p>Consolidating the number of polling districts, except where required by dividing electoral boundaries, enables greater equality to be achieved between the electorates allocated to each polling station at a polling place; and, reduces the number of separate registers to be published.</p>  | <p><b>No impact on electors arising from these recommendations.</b></p> <p>Electors within the MSJ4 (as amended above) and MSJ5 districts ordinarily vote at St John the Evangelist Church Centre, which is not recommended to change.</p> <p>The combined electorate within the newly merged 'MSJ4' polling district will increase to approximately 2,517 electors.</p> <p>The impact of these changes on the administration of elections will improve the balance of the electorate allocated between the two polling stations located at St John the Evangelist Church Centre, as one polling district register can be split evenly.</p> |
|                           |                             |                        | <p><b>17.</b> To amend the polling district border between RGT4 and RGT5 to reflect</p>  | <p><b>Statutory requirement: to arrange polling district boundaries according to electoral areas.</b></p> <p>The County Boundary Review moved properties from 'Reigate' into the 'Redhill West and Meadvale' county division, including:</p>   | <p><b>No impact on electors arising from these recommendations.</b></p> <p>Electors within the RGT4 and RGT5 districts currently vote at the Colman Redland Community</p>   |

| County Division (revised) | Polling Districts (revised)                    | Electorate (Sept 2024) | Proposed change(s) to polling district(s) and/or polling place(s)  | Reason(s)  | Impact of recommended change(s)   |
|---------------------------|--|------------------------|--|--|---|
|                           |  |                        | the new boundary between the revised 'Reigate' and 'Redhill West and Meadvale' county divisions.                       | <ul style="list-style-type: none"> <li>All properties in Durfold Drive.</li> <li>Part of Doods Park Road, including: <ul style="list-style-type: none"> <li>Odd-numbered properties, from 1-31;</li> <li>Even-numbered properties, from 16-84;</li> </ul> </li> <li>Little Ringley, Ringley Park Road</li> <li>All properties in Greenhayes Close.</li> <li>All properties in St Clair Close.</li> </ul> <p>The boundary between the RGT4 (Reigate) and RGT5 (Redhill West and Meadvale) polling districts ordinarily reflects the boundary between these two county divisions, to ensure the proper administration of county elections.</p> <p>It is therefore necessary to revise the polling district boundary between RGT4 and RGT5 according to the new county division boundaries.</p>   | Centre in Croydon Road, which is not recommended to change.   |
|                           |  |                        | 18. None   | <p><b>For information only:</b></p> <p>The County Boundary Review moved SPW5 from this division to 'Earlswood &amp; Reigate South', however this does not require any changes to polling district boundaries.</p>  | <b>None</b> – these changes were determined as part of the County Boundary Review.  |
| Reigate                   | MSJ3, RGT1, RGT2, RGT3, RGT4, RDW1, RDW2, RDW3 | 10,572                 | 19. To merge RGT1 and RGT2 into one polling district, named 'RGT1'; and, to renumber all subsequent polling districts. | <p><b>Local choice: administrative changes recommended by the Returning Officer.</b></p> <p>The County Boundary Review moved RGT1 from 'Merstham and Banstead South' to the 'Reigate' division.</p> <p>RGT1 contains approximately 15 electors, and as there is no longer a county boundary dividing RGT1 and RGT2, it is proposed to merge these two polling districts into one, named 'RGT1'.</p> <p>St Mark's Church Hall in Alma Road is usually used as a 'double station', wherein the register is split equally between two polling stations, ensuring that the Returning Officer complies with the Electoral Commission's electorate ratios for each polling station.</p> <p>Consolidating the number of polling districts, except where required by dividing electoral boundaries, enables greater equality to be achieved between the electorates allocated to each polling station at a polling place; and, reduces the number of separate registers to be published.</p> | <p><b>No impact on electors arising from these recommendations.</b></p> <p>Electors within the RGT1 and RGT2 districts ordinarily vote at St Mark's Church Hall, which is not recommended to change.</p> <p>The combined electorate within the newly merged 'RGT1' polling district will increase marginally to approximately 3,532 electors.</p> <p>The impact of these changes on the administration of elections will reduce the number of separate polling district registers to be produced.</p> |
|                           |  |                        | 20. To amend the polling district border between RGT3 and RGT4, so that all properties east of the A217, Reigate       | <p><b>Local choice: administrative changes recommended by the Returning Officer.</b></p> <p>The County Boundary Review moved properties from 'Reigate' (within the RGT4 polling district) into the 'Redhill West and Meadvale' county division, thereby reducing the electorate of the RGT4 polling district by approximately 191 electors, from 1,204 to 1,013 electors.</p>  | <p><b>Change of polling place for some electors.</b></p> <p>Approximately 221 electors registered at affected properties, as set out within the 'Reason(s)' column (left), who are currently designated to vote at St Philip's Church, will be required to vote at the designated polling place for RGT4, which</p>   |

| County Division (revised) | Polling Districts (revised) | Electorate (Sept 2024) | Proposed change(s) to polling district(s) and/or polling place(s)   | Reason(s)  | Impact of recommended change(s)  |
|---------------------------|-----------------------------|------------------------|---|--|--|
|                           |                             |                        | <p>Tunnel and London Road within RGT3 move into RGT4.</p>   | <p>The RGT3 polling district is comparatively large, comprising of around 2,648 electors, who are currently designated to vote at St Philip’s Church on Nutley Lane.</p> <p>St Philip’s Church does not have sufficient space for a ‘double station’ and exceeds the Electoral Commission’s recommended limit (2,250) for the number of electors allocated to a single polling station.</p> <p>It is therefore recommended that properties east of the A217, Reigate Tunnel and London Road are moved from RGT3 into the amended RGT4 polling district to reduce congestion at St Philip’s Church, including:</p> <ul style="list-style-type: none"> <li>• All properties in Bancroft Road including Roebuck Close and Bancroft Court</li> <li>• Odd-numbered properties in Bell Street, from 1-105.</li> <li>• All properties in Castlefield Road.</li> <li>• All properties from 1-46 in Church Street.</li> <li>• Linden Court in Lesbourne Road.</li> <li>• Even-numbered properties only, from 26-30 in London Road.</li> </ul> <p>However, it may also be reasonable for the Council to accept the existing congestion at St Philip’s Church as an ongoing risk to be managed by the Returning Officer and, unless any suitable alternative polling places are identified within the area, reject this proposal.</p> | <p>is the Colman Redland Community Centre in Croydon Road.</p> <p>For affected residents located furthest south, St Philip’s Church is around an 18-minute walk away, whereas the Colman Redland Community Centre is around a 22-minute walk.</p> <p>For affected residents located furthest north at 26-30 London Road, St Philip’s Church is around an 8-minute walk away, whereas the Colman Redland Community Centre is around a 14-minute walk.</p> |
|                           |                             |                        | <p>21. To amend the polling district border between RGT4 and RGT5.</p>  | <p><b>Statutory requirement: to arrange polling district boundaries according to electoral areas.</b></p> <p>The County Boundary Review moved properties from ‘Redhill West and Meadvale’ into the ‘Reigate’ county division, including:</p> <ul style="list-style-type: none"> <li>• All properties in Burwood Close</li> <li>• Even numbered properties in Ringley Road from 4-14</li> <li>• South Lawns, 73 Reigate Road,</li> <li>• Odd-numbered properties in Reigate Road, from 81A-91</li> <li>• All properties in Millway</li> </ul>   | <p><b>No impact on electors arising from these recommendations.</b></p> <p>Electors within the RGT4 and RGT5 districts currently vote at the Colman Redland Community Centre in Croydon Road, which is not recommended to change.</p>  |
|                           |                             |                        | <p>22. To merge RDW1 and RDW2 into one polling district, named ‘RDW1’; and, to renumber all subsequent polling districts.</p> | <p><b>Local choice: administrative changes recommended by the Returning Officer.</b></p> <p>The County Boundary Review moved RDW1 from ‘Merstham and Banstead South’ to the ‘Reigate’ division.</p> <p>RDW1 contains approximately 31 electors, and as there is no longer a county boundary dividing RDW1 and RDW2, it is proposed to merge these two polling districts into one, named ‘RDW1’.</p> <p>Consolidating the number of polling districts, except where required by dividing electoral boundaries, enables greater equality to be achieved between the electorates allocated to each polling station at a polling place; and, reduces the number of separate registers to be published.</p>   | <p><b>No impact on electors arising from these recommendations.</b></p> <p>Electors within the RDW1 and RDW2 districts ordinarily vote at the Colman Redland Community Centre, which is not recommended to change.</p> <p>The combined electorate within the newly merged ‘RDW1’ polling district will increase to approximately 125 electors.</p>   |

| County Division (revised)      | Polling Districts (revised)  | Electorate (Sept 2024) | Proposed change(s) to polling district(s) and/or polling place(s)  | Reason(s)   | Impact of recommended change(s)   |
|--------------------------------|------------------------------|------------------------|--|---|---|
|                                |                              |                        | 23. None   | <p><b>For information only:</b></p> <p>The County Boundary Review moved SPW2 from this division to 'Earlswood &amp; Reigate South', however this does not require any changes to polling district boundaries.</p>   | <p>The impact of these changes on the administration of elections will reduce the number of separate polling district registers to be produced.</p> <p><b>None</b> – these changes were determined as part of the County Boundary Review.</p>   |
| Tadworth, Walton and Kingswood | KTW1, KTW2, CKW4, CKW5, TCP2 | 11,358                 | 24. To amend the polling district border between TCP1 and TCP2 to reflect the new boundary between the revised 'Nork and Tattenhams' and 'Tadworth, Walton and Kingswood' county divisions | <p><b>Statutory requirement: to arrange polling district boundaries according to electoral areas.</b></p> <p>The County Boundary Review moved properties from 'Nork and Tattenhams' into the 'Tadworth, Walton and Kingswood' county division, including:</p> <ul style="list-style-type: none"> <li>• Chetwode Road: <ul style="list-style-type: none"> <li>○ Odd-numbered properties, from 1-163; and,</li> <li>○ All even-numbered properties.</li> </ul> </li> <li>• Merland Road: <ul style="list-style-type: none"> <li>○ Odd-numbered properties only, between 55-97.</li> </ul> </li> <li>• Whitegate Way (all properties).</li> </ul> <p>The boundary between the TCP1 (Nork and Tattenhams) and TCP2 (Tadworth, Walton and Kingswood) polling districts ordinarily reflects the boundary between these two county divisions, to ensure the proper administration of county elections.</p> <p>It is therefore necessary to revise the polling district boundary between TCP1 and TCP2 according to the new county division boundaries.</p> | <p><b>Change of polling place for some electors.</b></p> <p>The designated polling place for the affected properties within Chetwode Road, Merland Road and Whitegate Way (as set out within the 'Reason(s)' column, left), currently forming part of the TCP1 polling district within the 'Nork and Tattenhams' division, is St Mark's Church Hall, Great Tattenhams.</p> <p>This will change to the designated polling place for the TCP2 polling district within the 'Tadworth, Kingswood and Walton' division, the Tadworth Leisure and Community Centre on Preston Manor Road.</p> |
|                                |                              |                        | 25. None   | <p><b>For information only:</b></p> <p>The County Boundary Review moved KTW3 from this division to 'Merstham &amp; Banstead South', however this does not require any changes to polling district boundaries.</p>   | <p><b>None</b> – these changes were determined as part of the County Boundary Review.</p>   |



## Annex 2: Initial proposal maps

### Banstead, Woodmansterne and Chipstead

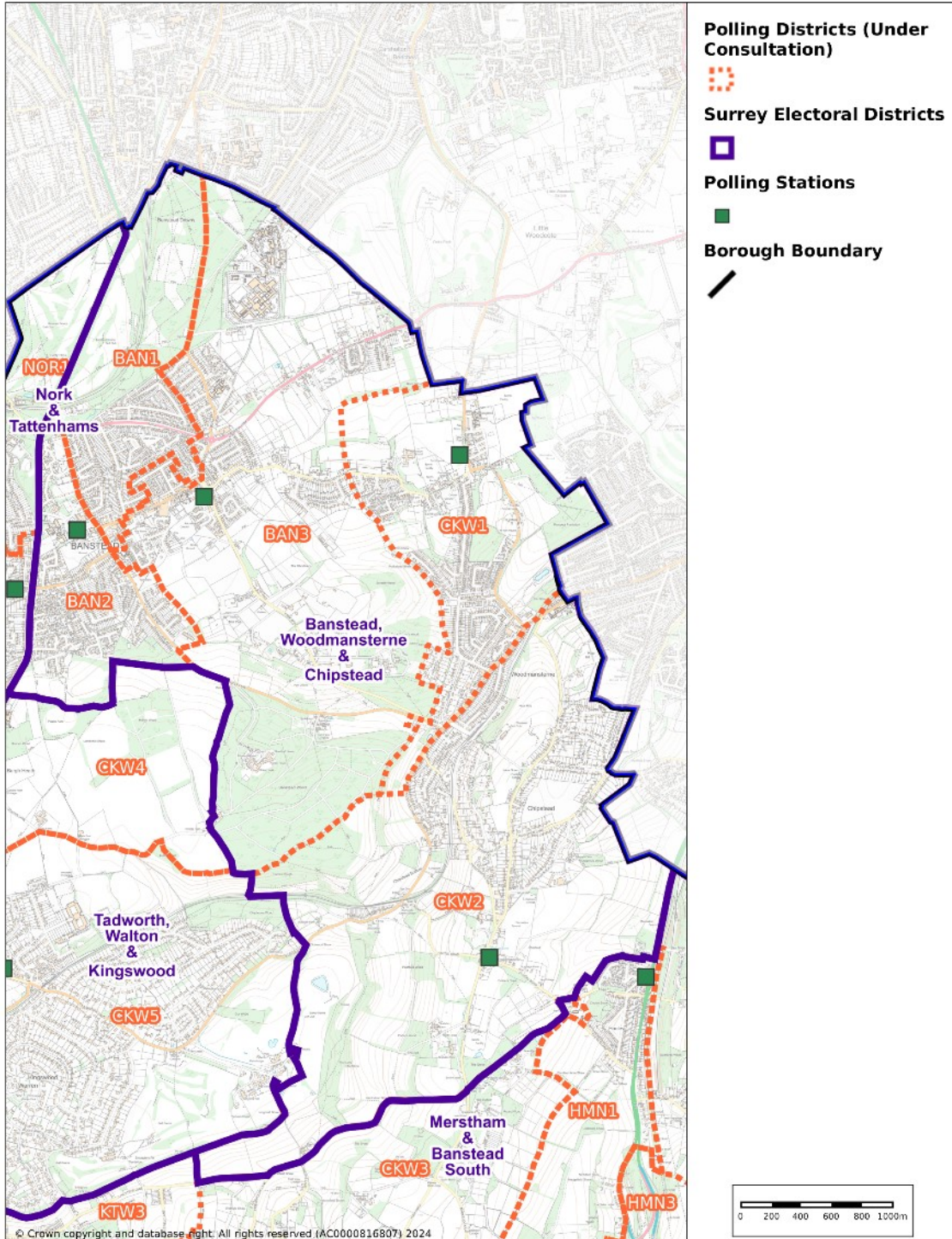

|  |                  |   |  |  |
|--|------------------|---|--|--|
| <b>Banstead, Woodmansterne &amp; Chipstead</b> |                  | N | Castlefield Road<br>Reigate<br>Surrey<br>RH2 0SH | <b>Reigate &amp; Banstead<br/>Borough Council</b><br>Banstead   Horley   Redhill   Reigate |
| Author:  |                  |   |  |  |
| Scale: 1:32000 @ A4                            | Date: 04/11/2024 |   |  |  |



## Earlswood and Reigate South

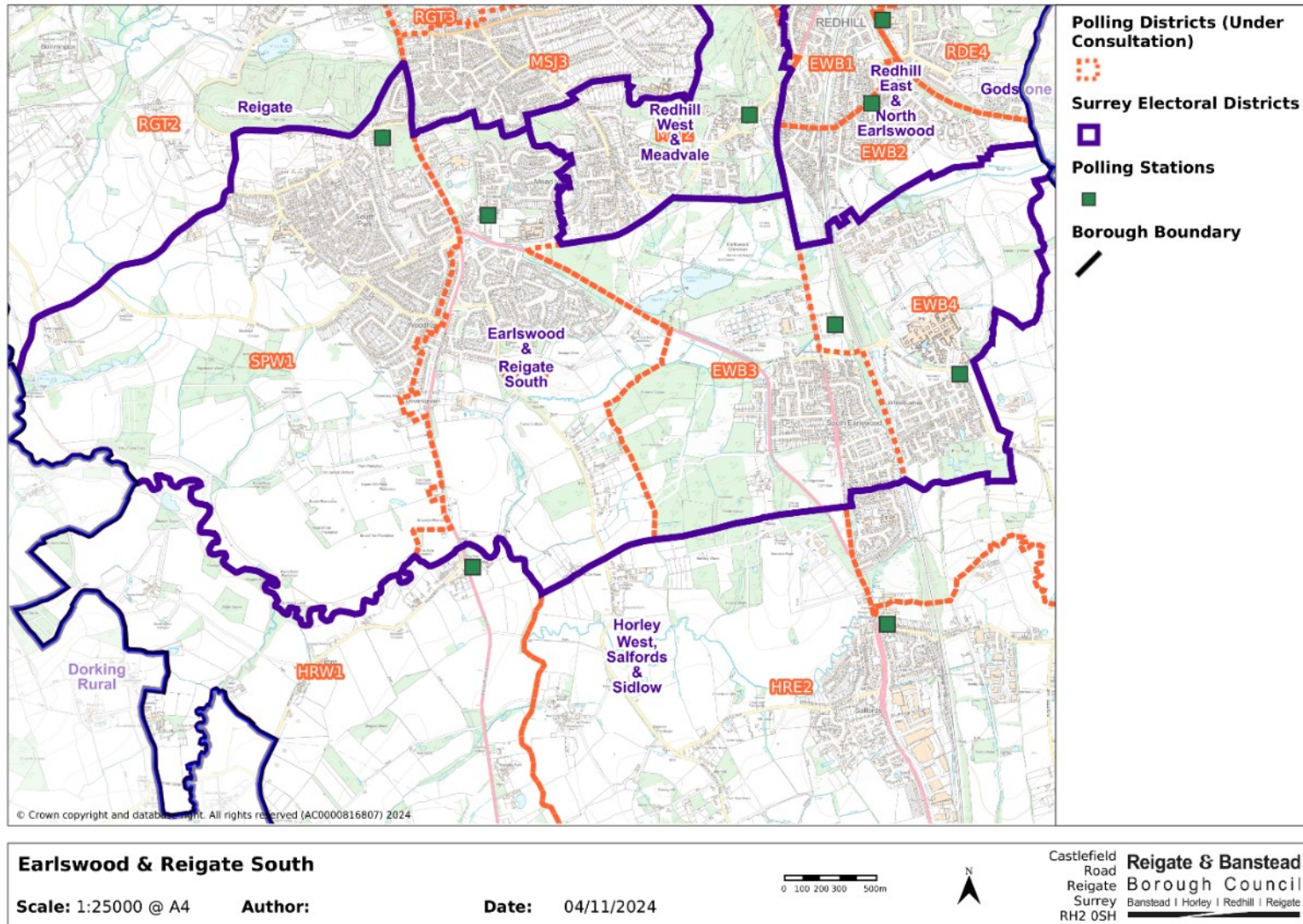

## Horley East

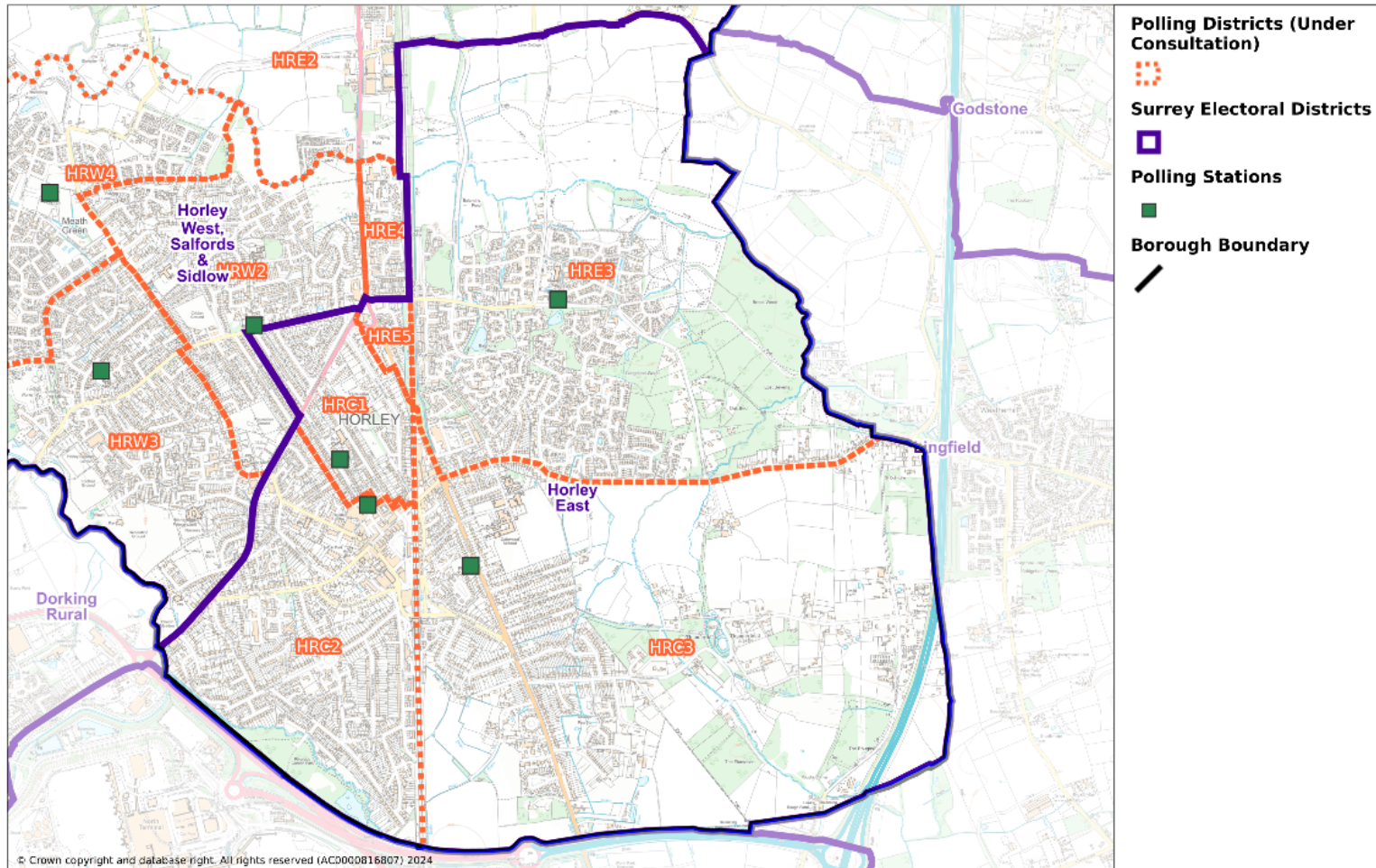

### Horley East

Scale: 1:21000 @ A4

Author:

Date: 04/11/2024

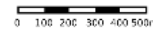

Castlefield  
Road  
Reigate  
Surrey  
RH2 0SH

**Reigate & Banstead  
Borough Council**  
Banstead | Horley | Redhill | Reigate



## Horley West, Salfords and Sidlow

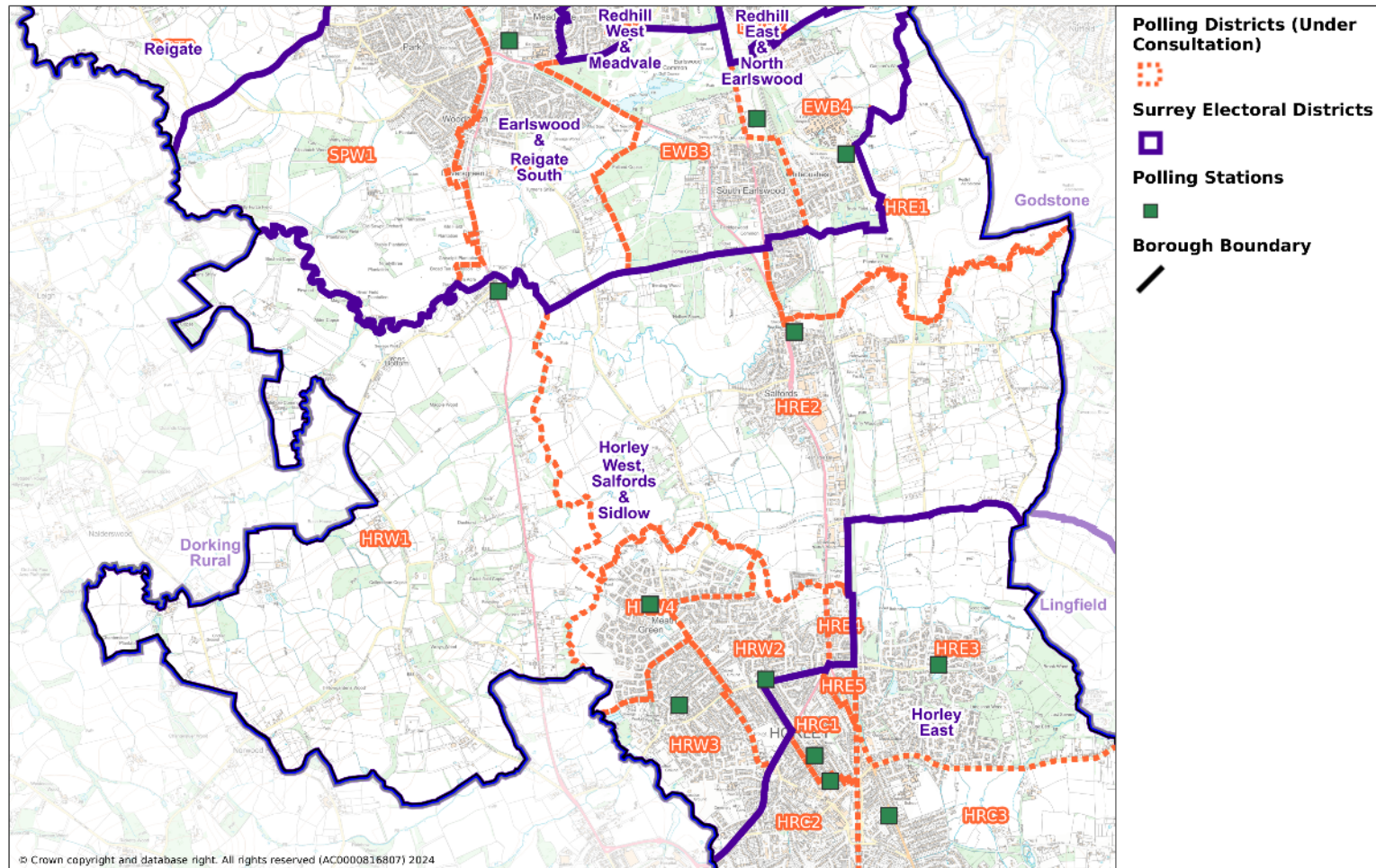

© Crown copyright and database right. All rights reserved (AC0000816807) 2024

|   |         |                  |  |  |   |
|---|---------|------------------|--|--|---|
| <b>Horley West, Salfords &amp; Sidlow</b> |         |                  |  |  | Castlefield Road<br>Reigate Surrey<br>RH2 0SH |
| Scale: 1:37000 @ A4                       | Author: | Date: 04/11/2024 |  |  |   |

## Merstham and Banstead South

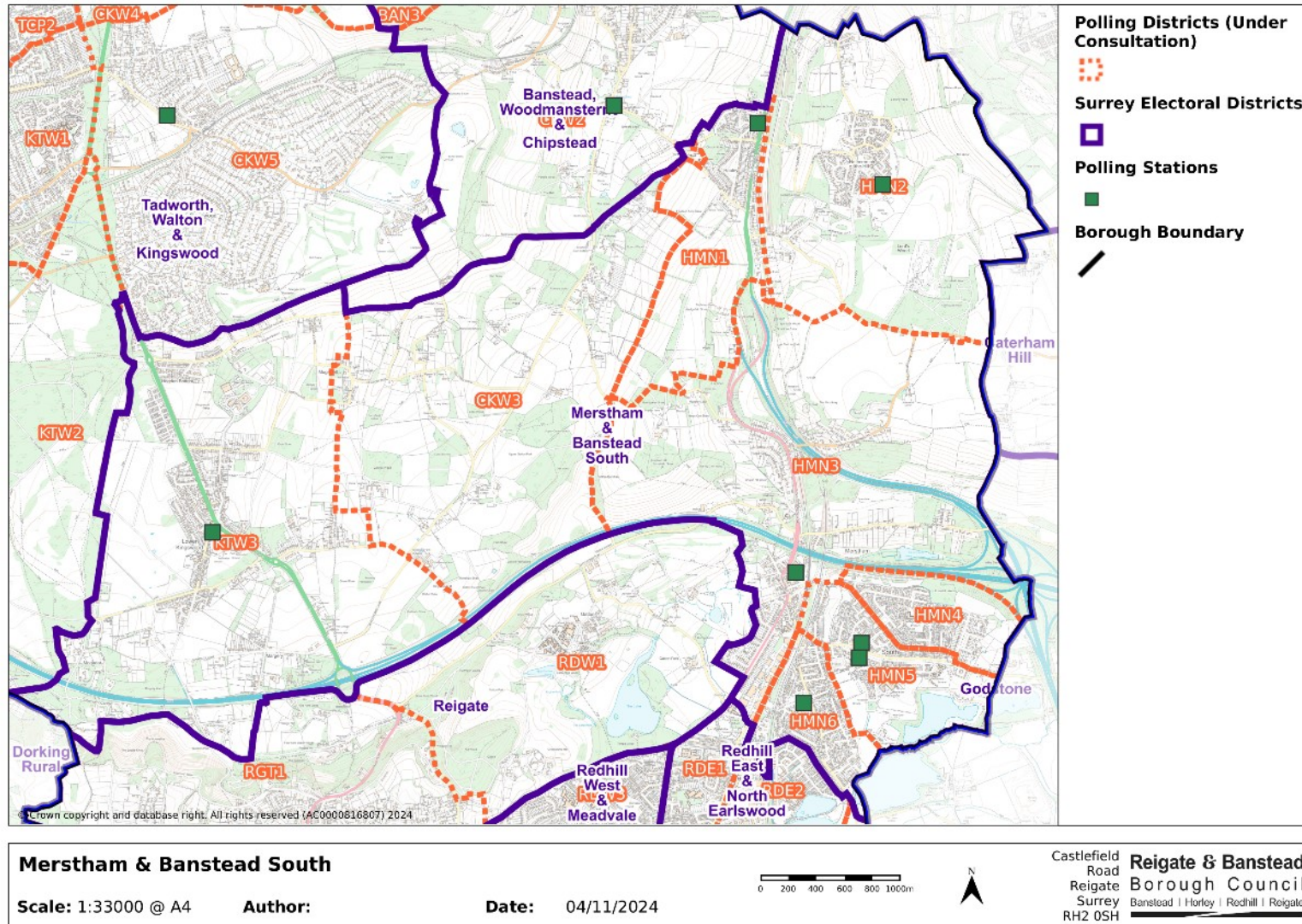



## Nork and Tattenhams

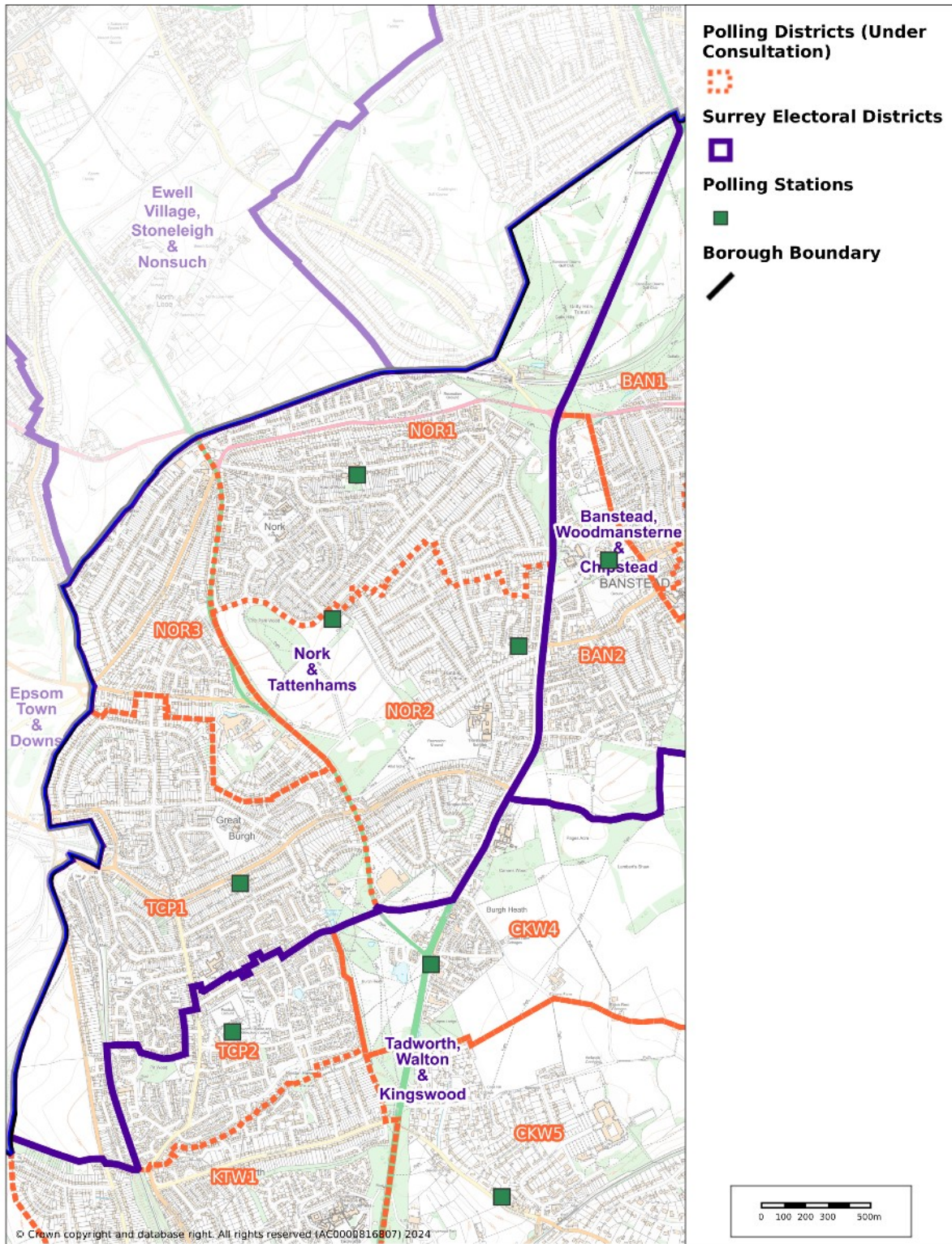

|                              |                         |  |   |   |
|------------------------------|-------------------------|--|---|---|
| <b>Nork &amp; Tattenhams</b> |                         |  | Castlefield<br>Road<br>Reigate<br>Surrey<br>RH2 0SH | <b>Reigate &amp; Banstead</b><br>Borough Council<br>Banstead   Horley   Redhill   Reigate |
| <b>Author:</b>               |                         |  |   |   |
| <b>Scale:</b> 1:22000 @ A4   | <b>Date:</b> 04/11/2024 |  |   |   |
|                              |                         |  |   |   |



## Redhill East and North Earlswood

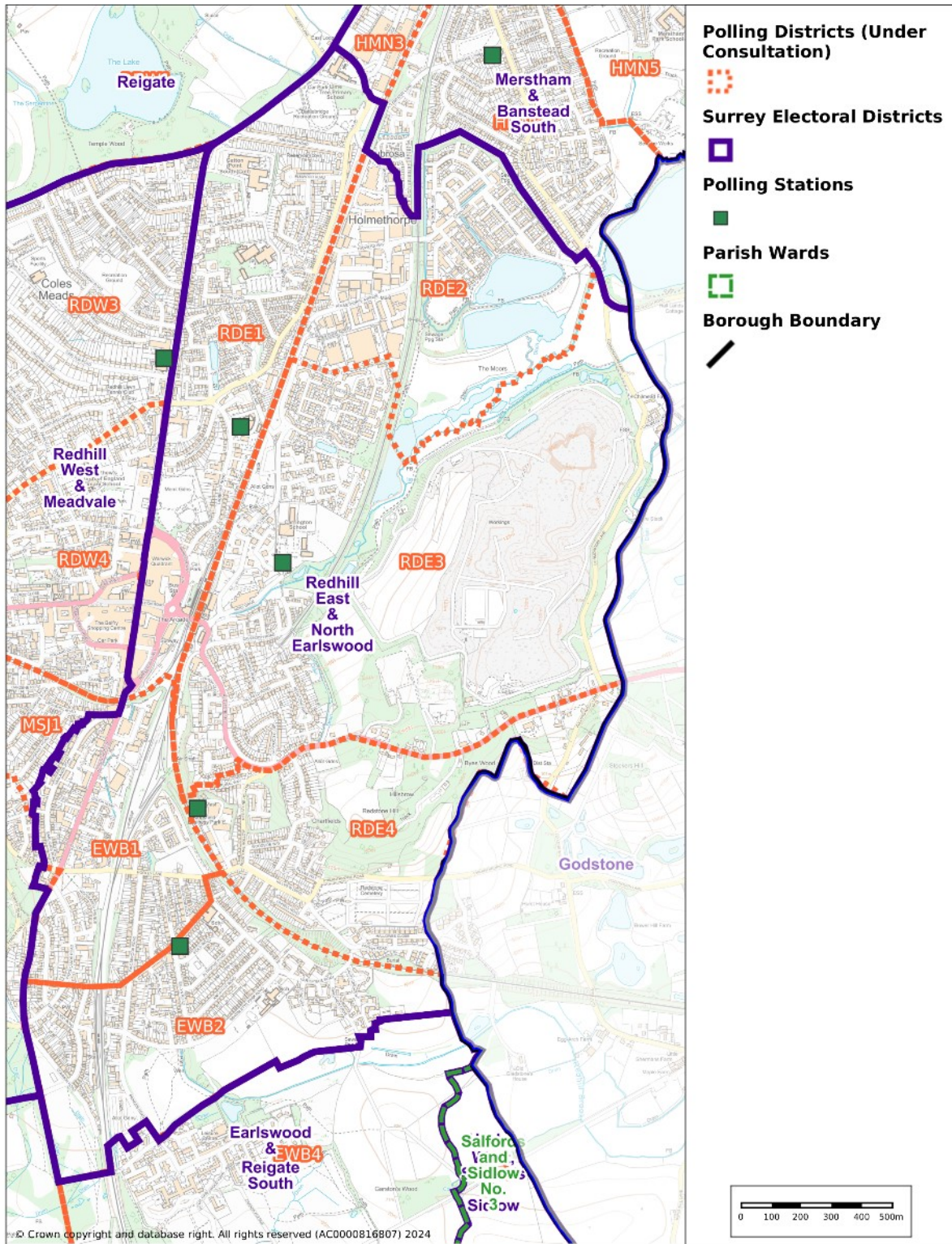

**Redhill East & North Earlswood**

Author: \_\_\_\_\_

Scale: 1:16000 @ A4      Date: 04/11/2024

Castlefield Road  
Reigate  
Surrey  
RH2 0SH

**Reigate & Banstead Borough Council**  
Banstead | Horley | Redhill | Reigate



## Redhill West and Meadvale

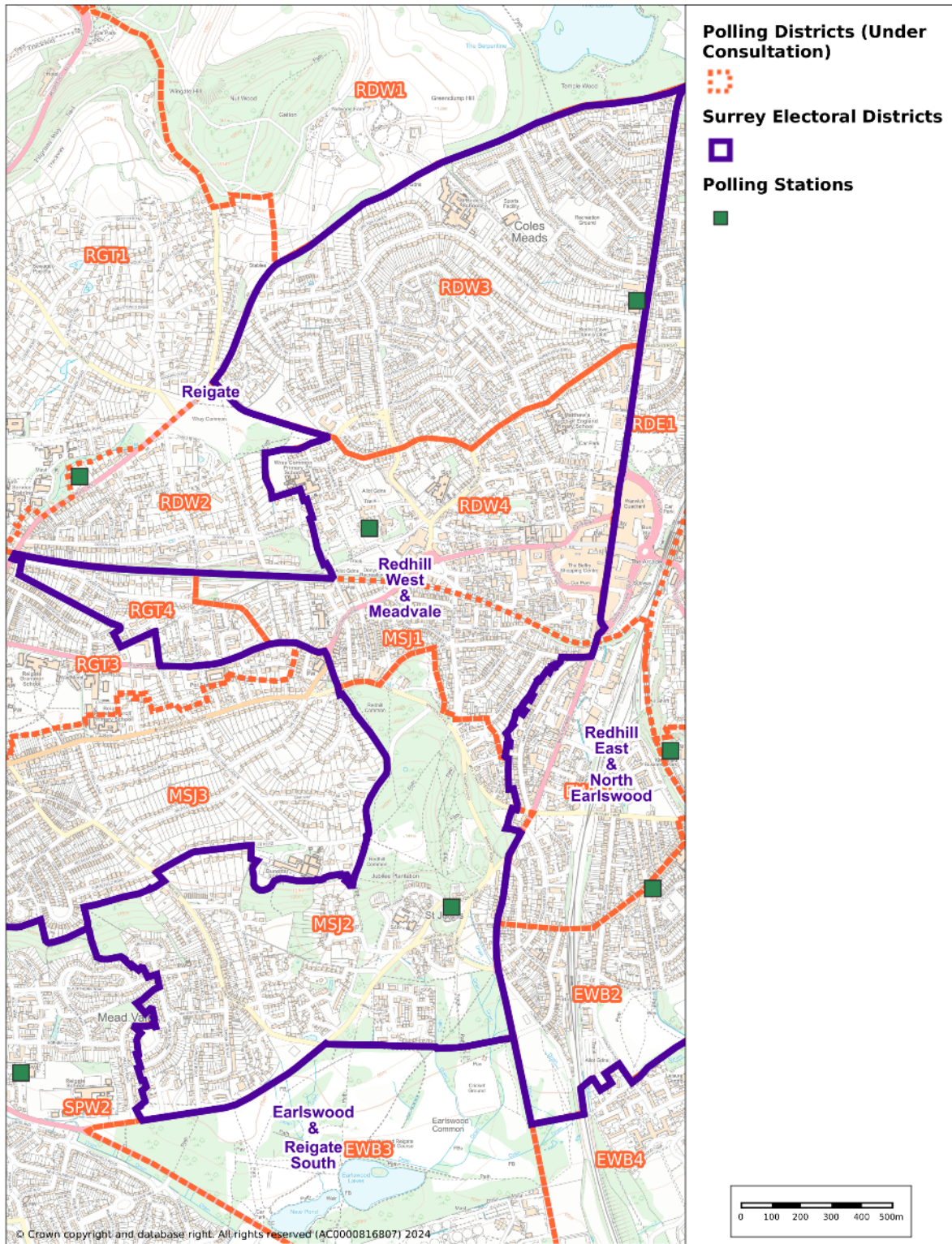

|                                    |                         |   |  |  |
|------------------------------------|-------------------------|---|--|--|
| <b>Redhill West &amp; Meadvale</b> |                         |  | Castlefield Road<br>Reigate<br>Surrey<br>RH2 0SH |  |
| <b>Author:</b>                     |                         |   |  | <b>Reigate &amp; Banstead Borough Council</b><br>Banstead   Horley   Redhill   Reigate |
| <b>Scale:</b> 1:16000 @ A4         | <b>Date:</b> 04/11/2024 |   |  |  |
|                                    |                         |   |  |  |



## Reigate

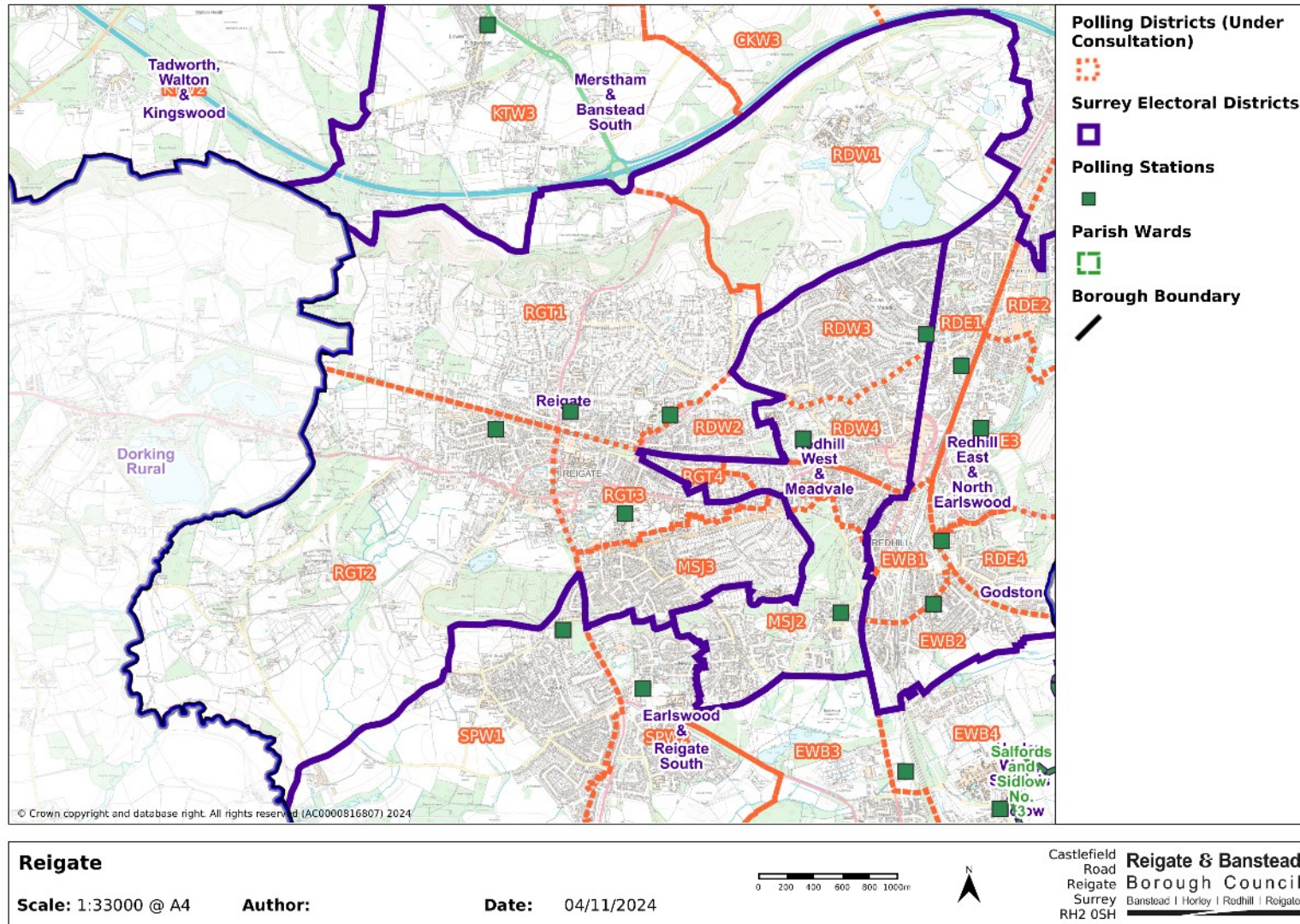



## Tadworth, Walton and Kingswood

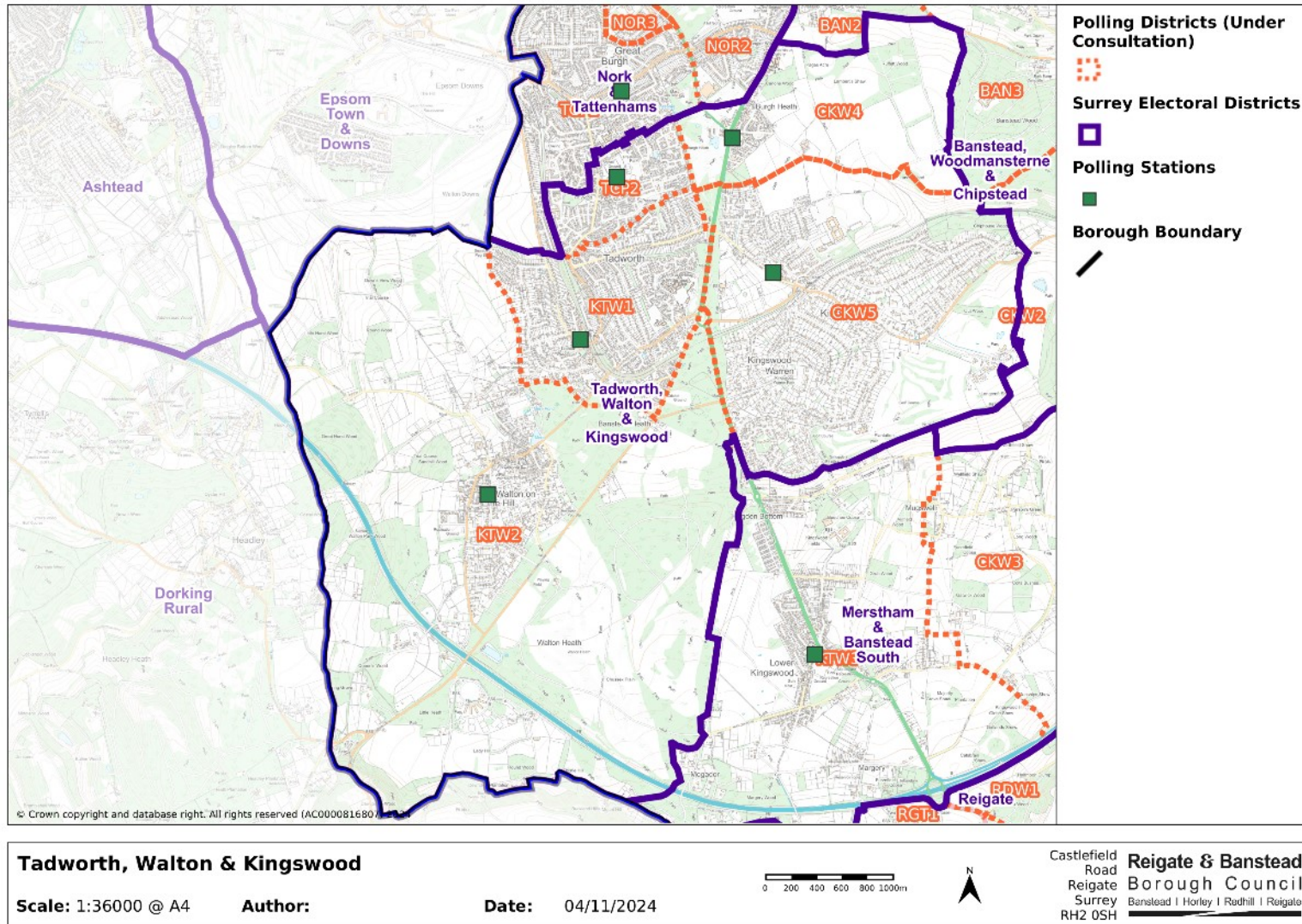

## Annex 3: List of recommended Polling Places and Districts by County Division

| Surrey County Council Division               | Polling District | Polling station  |
|--|------------------|--|
| <b>Banstead, Woodmansterne and Chipstead</b> | BAN1             | Banstead Civic Centre, The Horseshoe, Bolters Lane, SM7 2BQ              |
|  | BAN2             | Banstead Civic Centre, The Horseshoe, Bolters Lane, SM7 2BQ              |
|  | BAN3             | Banstead Community Hall, Main Hall, Park Road, SM7 3DL                   |
|  | CKW1             | Woodmansterne Village Hall, Carshalton Road, SM7 3HH                     |
|  | CKW2             | Peter Aubertin Hall, Elmore Road, CR5 3SG                                |
| <b>Earlswood and Reigate South</b>           | EWB3             | Redhill Football (Social) Club, Kiln Brow, Three Arch Road, RH1 5AE      |
|  | EWB4             | Whitebushes Village Hall, Masons Bridge Road, RH1 5LL                    |
|  | SPW1             | Reigate Park Church, Park Lane East, RH2 8BD                             |
|  | SPW2             | Woodhatch Community Centre, Whitebeam Drive, RH2 7LS                     |
| <b>Horley East</b>                           | HRC1             | Regent House Community Centre, Albert Road, RH6 7JA                      |
|  | HRC2             | Edmonds Hall, Albert Rooms, 92 Albert Road, RH6 7HZ                      |
|  | HRC3             | St Francis Church Hall, Balcombe Road, RH6 9AY                           |
|  | HRE3             | Tanyard Barn Community Centre, The Acres, Brookfield Drive, RH6 9TA      |
|  | HRE5             | Tanyard Barn Community Centre, The Acres, Brookfield Drive, RH6 9TA      |
| <b>Horley West, Salfords and Sidlow</b>      | HRE1             | Salfords Village Hall, Honeycrock Lane, RH1 5DG                          |
|  | HRE2             | Salfords Village Hall, Honeycrock Lane, RH1 5DG                          |
|  | HRE4             | Tanyard Barn Community Centre, The Acres, Brookfield Drive, RH6 9TA      |
|  | HRW1             | Emmanuel Church, Reigate Road, RH2 8PN                                   |
|  | HRW2             | St Wilfrid's Church, Horley Row, RH6 8DF                                 |
|  | HRW3             | Pathfinder Scout Hall, Baden Drive, RH6 8SD                              |
|  | HRW4             | Westvale Park Primary Academy School, Cavell Way, Webber Street, RH6 8SU |
| <b>Merstham and Banstead South</b>           | CKW3             | Peter Aubertin Hall, Elmore Road, CR5 3SG                                |
|  | HMN1             | Hooley Village Hall, St. Margaret's Road, Hooley, CR5 3RB                |
|  | HMN2             | Netherne Village Hall, Cayton Road, CR5 1LT                              |
|  | HMN3             | Merstham Village Hall, Station Road, RH1 3ED                             |
|  | HMN4             | Merstham Community Hub, 2B Portland Drive, RH1 3HY                       |
|  | HMN5             | St Teresa's Church Community Room, Weldon Way, Mwerstham, RH1 3QA        |
|  | HMN6             | Canada Hall, Battlebridge Lane, RH1 3LH                                  |
|  | KTW3             | Church of the Wisdom of God Church Hall, Buckland Road, KT20 7DN         |
| <b>Nork and Tattenhams</b>                   | NOR1             | St Paul's Church Hall, Warren Road, SM7 1LG                              |
|  | NOR2             | Banstead Methodist Church, The Drive, Banstead, SM7 1DA                  |
|  | NOR3             | Nork Community Centre, Nork Way, Banstead, SM7 1JB                       |
|  | TCP1             | St Mark's Church Hall, Great Tattenhams, KT18 5RD                        |
| <b>Redhill East &amp; North Earlswood</b>    | EWB1             | Earlswood Baptist Church, St John's Road, Earlswood, RH1 6DZ             |
|  | EWB2             | Earlswood Baptist Church, St John's Road, Earlswood, RH1 6DZ             |
|  | RDE1             | PNL Centre, St Joseph's Church, 122 Ladbrooke Road, RH1 1LF              |
|  | RDE2             | PNL Centre, St Joseph's Church, 122 Ladbrooke Road, RH1 1LF              |

RBBC Polling District & Place Review (November 2024)

| Surrey County Council Division | Polling District | Polling station   |
|--------------------------------|------------------|---|
|                                | RDE3             | Carrington School, Noke Drive, Redhill, RH1 4AD   |
|                                | RDE4             | St John Ambulance Training Centre, Mollie Brewer House, Unit E Kingsfield Business Centre, Philanthropic Road, Redhill, RH1 4DP |
| Redhill West                   | MSJ1             | Donyngs Indoor Bowls Club, Linkfield Lane, RH1 1DP  |
|                                | MSJ2             | St John the Evangelist Church Centre, Church Road, RH1 6QA  |
|                                | RDW3             | Holy Trinity Church Centre, Carlton Road, RH1 2BX   |
|                                | RDW4             | Donyngs Indoor Bowls Club, Linkfield Lane, RH1 1DP  |
|                                | RGT4             | Colman/Redland Centre, Croydon Road, RH2 0NA  |
| Reigate                        | MSJ3             | St Mary`s Church Centre, Chart Lane, RH2 7RN  |
|                                | RDW1             | Colman/Redland Centre, Croydon Road, RH2 0NA  |
|                                | RDW2             | Colman/Redland Centre, Croydon Road, RH2 0NA  |
|                                | RGT1             | St Mark`s Church Hall, Reigate, Alma Road, RH2 0DA  |
|                                | RGT2             | St Philip`s Church Hall, Nutley Lane, RH2 9HA   |
|                                | RGT3             | Colman/Redland Centre, Croydon Road, RH2 0NA  |
| Tadworth, Walton and Kingswood | CKW4             | War Memorial Hall, Brighton Road, KT20 6BU  |
|                                | CKW5             | Kingswood Village Hall, Waterhouse Lane, Kingswood, KT20 6EB  |
|                                | KTW1             | St John`s Church Hall, The Avenue, KT20 5AA   |
|                                | KTW2             | The Community Centre, Breech Lane, KT20 7SD   |
|                                | TCP2             | Tadworth Leisure and Community Centre, Preston Manor Road, KT20 5FB   |

## Annex 4: List of recommended Polling Places and Districts by Borough Ward

| RBBC Wards                                    | Polling Districts | Polling Station  |
|---|-------------------|--|
| <b>Banstead Village</b>                       | BAN1              | Banstead Civic Centre, The Horseshoe, Bolters Lane, SM7 2BQ              |
|   | BAN2              | Banstead Civic Centre, The Horseshoe, Bolters Lane, SM7 2BQ              |
|   | BAN3              | Banstead Community Hall, Main Hall, Park Road, SM7 3DL                   |
| <b>Chipstead, Kingswood and Woodmansterne</b> | CKW1              | Woodmansterne Village Hall, Carshalton Road, SM7 3HH                     |
|   | CKW2              | Peter Aubertin Hall, Elmore Road, CR5 3SG                                |
|   | CKW3              | Peter Aubertin Hall, Elmore Road, CR5 3SG                                |
|   | CKW4              | War Memorial Hall, Brighton Road, KT20 6BU                               |
|   | CKW5              | Kingswood Village Hall, Waterhouse Lane, Kingswood, KT20 6EB             |
| <b>Earlswood and Whitebushes</b>              | EWB1              | Earlswood Baptist Church, St John's Road, Earlswood, RH1 6DZ             |
|   | EWB2              | Earlswood Baptist Church, St John's Road, Earlswood, RH1 6DZ             |
|   | EWB3              | Redhill Football (Social) Club, Kiln Brow, Three Arch Road, RH1 5AE      |
|   | EWB4              | Whitebushes Village Hall, Masons Bridge Road, RH1 5LL                    |
| <b>Hooley, Merstham and Netherne</b>          | HMN1              | Hooley Village Hall, St. Margaret's Road, Hooley, CR5 3RB                |
|   | HMN2              | Netherne Village Hall, Cayton Road, CR5 1LT                              |
|   | HMN3              | Merstham Village Hall, Station Road, RH1 3ED                             |
|   | HMN4              | Merstham Community Hub, 2B Portland Drive, RH1 3HY                       |
|   | HMN5              | St Theresa's Church Hall   |
|   | HMN6              | Canada Hall, Battlebridge Lane, RH1 3LH                                  |
| <b>Horley Central and South</b>               | HRC1              | Regent House Community Centre, Albert Road, RH6 7JA                      |
|   | HRC2              | Edmonds Hall, Albert Rooms, 92 Albert Road, RH6 7HZ                      |
|   | HRC3              | St Francis Church Hall, Balcombe Road, RH6 9AY                           |
| <b>Horley East and Salfords</b>               | HRE1              | Salfords Village Hall, Honeycrock Lane, RH1 5DG                          |
|   | HRE2              | Salfords Village Hall, Honeycrock Lane, RH1 5DG                          |
|   | HRE3              | Tanyard Barn Community Centre, The Acres, Brookfield Drive, RH6 9TA      |
|   | HRE4              | Tanyard Barn Community Centre, The Acres, Brookfield Drive, RH6 9TA      |
|   | HRE5              | Tanyard Barn Community Centre, The Acres, Brookfield Drive, RH6 9TA      |
| <b>Horley West and Sidlow</b>                 | HRW1              | Emmanuel Church, Reigate Road, RH2 8PN                                   |
|   | HRW2              | St Wilfrid's Church, Horley Row, RH6 8DF                                 |
|   | HRW3              | Pathfinder Scout Hall, Baden Drive, RH6 8SD                              |
|   | HRW4              | Westvale Park Primary Academy School, Cavell Way, Webber Street, RH6 8SU |
| <b>Lower Kingswood, Tadworth and Walton</b>   | KTW1              | St John's Church Hall, The Avenue, KT20 5AA                              |
|   | KTW2              | The Community Centre, Breech Lane, KT20 7SD                              |
|   | KTW3              | Church of the Wisdom of God Church Hall, Buckland Road, KT20 7DN         |
| <b>Meadvale and St John's</b>                 | MSJ1              | Donyngs Indoor Bowls Club, Linkfield Lane, RH1 1DP                       |
|   | MSJ2              | St John the Evangelist Church Centre, Church Road, RH1 6QA               |
|   | MSJ3              | St Mary's Church Centre, Chart Lane, RH2 7RN                             |
| <b>Nork</b>                                   | NOR1              | St Paul's Church Hall, Warren Road, SM7 1LG                              |



RBBC Polling District & Place Review (November 2024)

| <b>RBBC Wards</b>                   | <b>Polling Districts</b> | <b>Polling Station</b>  |
|-------------------------------------|--------------------------|---|
|                                     | NOR2                     | Banstead Methodist Church, The Drive, Banstead, SM7 1DA   |
|                                     | NOR3                     | Nork Community Centre, Nork Way, Banstead, SM7 1JB  |
| <b>Redhill East</b>                 | RDE1                     | PNL Centre, St Joseph`s Church, 122 Ladbroke Road, RH1 1LF  |
|                                     | RDE2                     | PNL Centre, St Joseph`s Church, 122 Ladbroke Road, RH1 1LF  |
|                                     | RDE3                     | Carrington School, Noke Drive, Redhill, RH1 4AD   |
|                                     | RDE4                     | St John Ambulance Training Centre, Mollie Brewer House, Unit E Kingsfield Business Centre, Philanthropic Road, Redhill, RH1 4DP |
| <b>Redhill West and Wray Common</b> | RDW1                     | Colman/Redland Centre, Croydon Road, RH2 0NA  |
|                                     | RDW2                     | Colman/Redland Centre, Croydon Road, RH2 0NA  |
|                                     | RDW3                     | Holy Trinity Church Centre, Carlton Road, RH1 2BX   |
|                                     | RDW4                     | Donyngs Indoor Bowls Club, Linkfield Lane, RH1 1DP  |
| <b>Reigate</b>                      | RGT1                     | St Mark`s Church Hall, Reigate, Alma Road, RH2 0DA  |
|                                     | RGT2                     | St Philip`s Church Hall, Nutley Lane, RH2 9HA   |
|                                     | RGT3                     | Colman/Redland Centre, Croydon Road, RH2 0NA  |
|                                     | RGT4                     | Colman/Redland Centre, Croydon Road, RH2 0NA  |
| <b>South Park and Woodhatch</b>     | SPW1                     | Reigate Park Church, Park Lane East, RH2 8BD  |
|                                     | SPW2                     | Woodhatch Community Centre, Whitebeam Drive, RH2 7LS  |
| <b>Tattenham Corner and Preston</b> | TCP1                     | St Mark`s Church Hall, Great Tattenhams, KT18 5RD   |
|                                     | TCP2                     | Tadworth Leisure and Community Centre, Preston Manor Road, KT20 5FB   |