

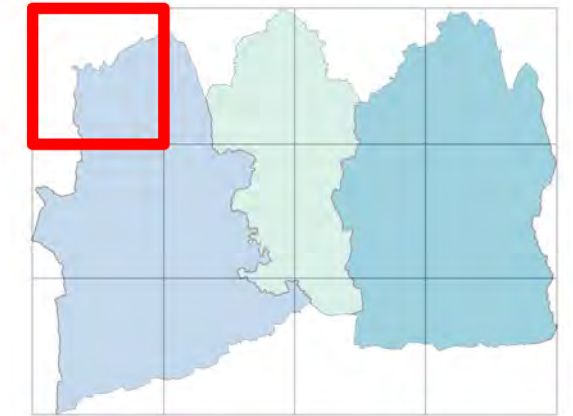

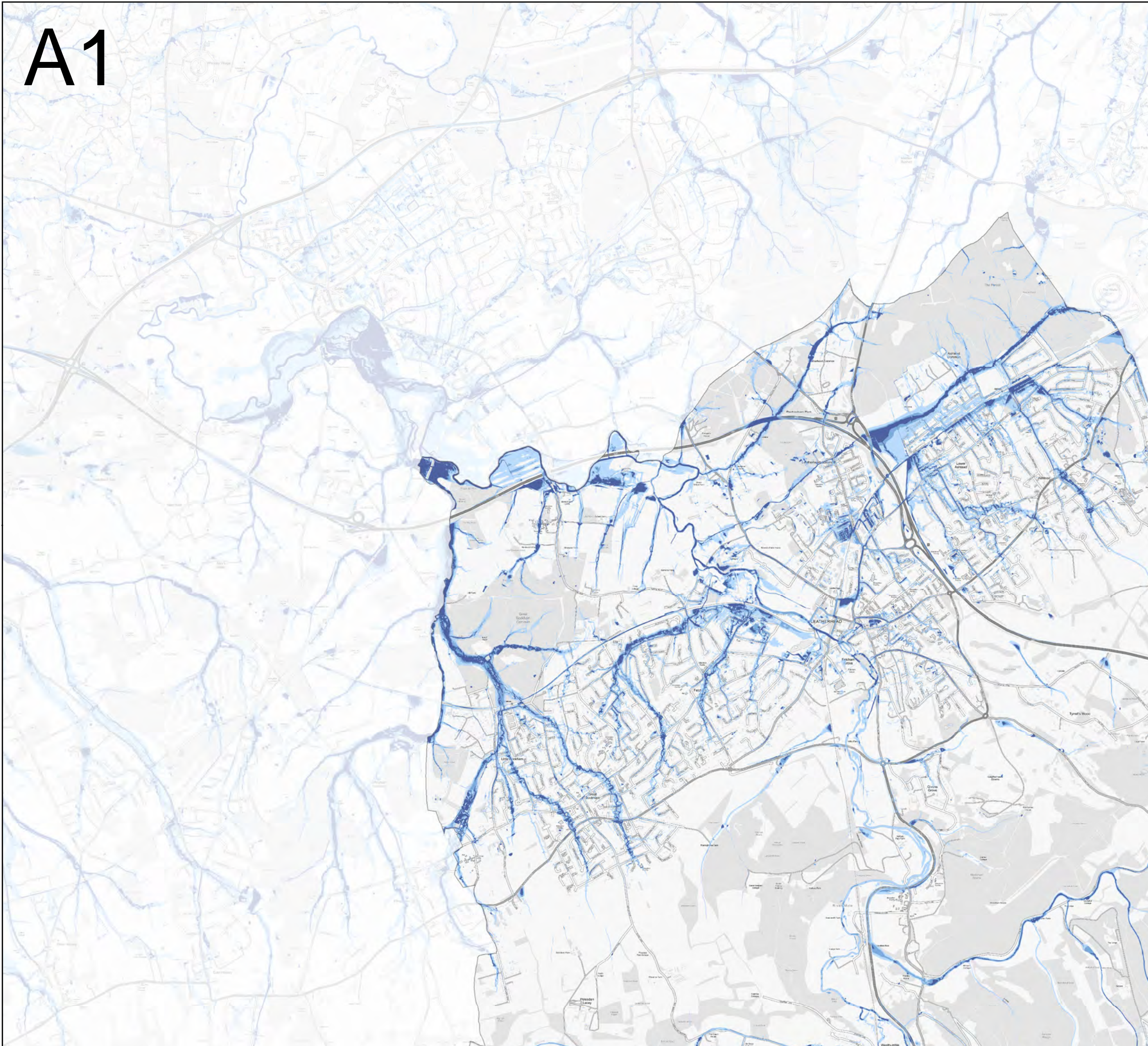

# A1



Key Plan

## Legend

-  RoFSW 1 in 30 year extent (3.3% AEP)
-  RoFSW 1 in 100 year extent (1% AEP)
-  RoFSW 1 in 1000 year extent (0.1% AEP)

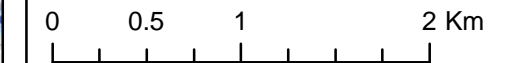

Contains Ordnance Survey data © Crown copyright and database right 2017.  
Contains public sector information licensed under the Open Government Licence v3.0.

The Risk of Flooding from Surface Water Map (RoFSW) shows the flooding that takes place from the 'surface runoff' generated by rainwater (including snow and other precipitation) which:

- (a) is on the surface of the ground (whether or not it is moving), and
- (b) has not yet entered a watercourse, drainage system or public sewer.

The RoFSW map will pick out natural drainage channels, rivers, low areas in the floodplain and flow paths between buildings but it will only indicate flooding caused by local rainfall.

Note: The RoFSW map shows predictions of flooded areas but does not show whether individual properties will be affected by surface water flooding or have been affected in the past. The RoFSW map should not be used to predict if individual properties will flood.

## Strategic Flood Risk Assessment - Level 1 Appendix E - Risk of Flooding From Surface Water



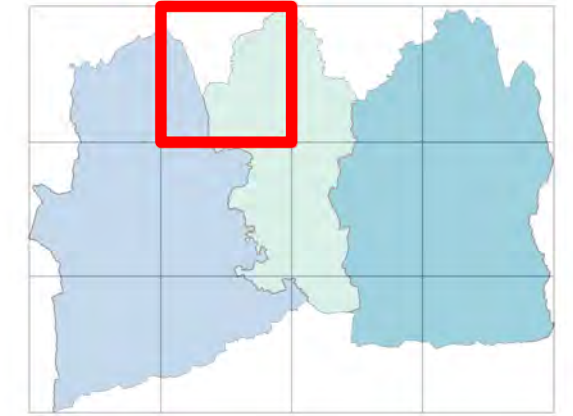

# A2



Key Plan

### Legend

-  RoFSW 1 in 30 year extent (3.3% AEP)
-  RoFSW 1 in 100 year extent (1% AEP)
-  RoFSW 1 in 1000 year extent (0.1% AEP)

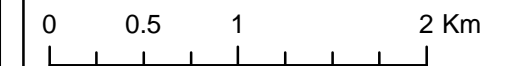

Contains Ordnance Survey data © Crown copyright and database right 2017.  
Contains public sector information licensed under the Open Government Licence v3.0.

The Risk of Flooding from Surface Water Map (RoFSW) shows the flooding that takes place from the 'surface runoff' generated by rainwater (including snow and other precipitation) which:  
(a) is on the surface of the ground (whether or not it is moving), and  
(b) has not yet entered a watercourse, drainage system or public sewer.

The RoFSW map will pick out natural drainage channels, rivers, low areas in the floodplain and flow paths between buildings but it will only indicate flooding caused by local rainfall.

Note: The RoFSW map shows predictions of flooded areas but does not show whether individual properties will be affected by surface water flooding or have been affected in the past. The RoFSW map should not be used to predict if individual properties will flood.

### Strategic Flood Risk Assessment - Level 1 Appendix E - Risk of Flooding From Surface Water



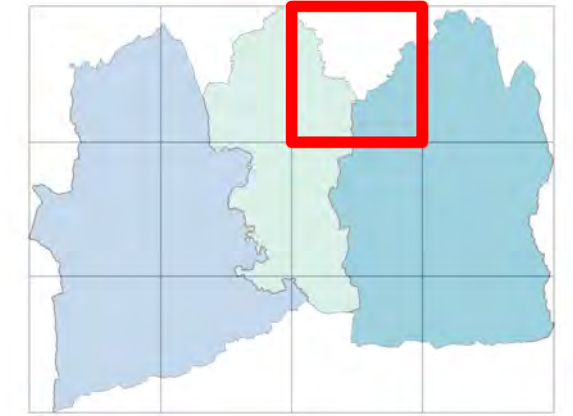
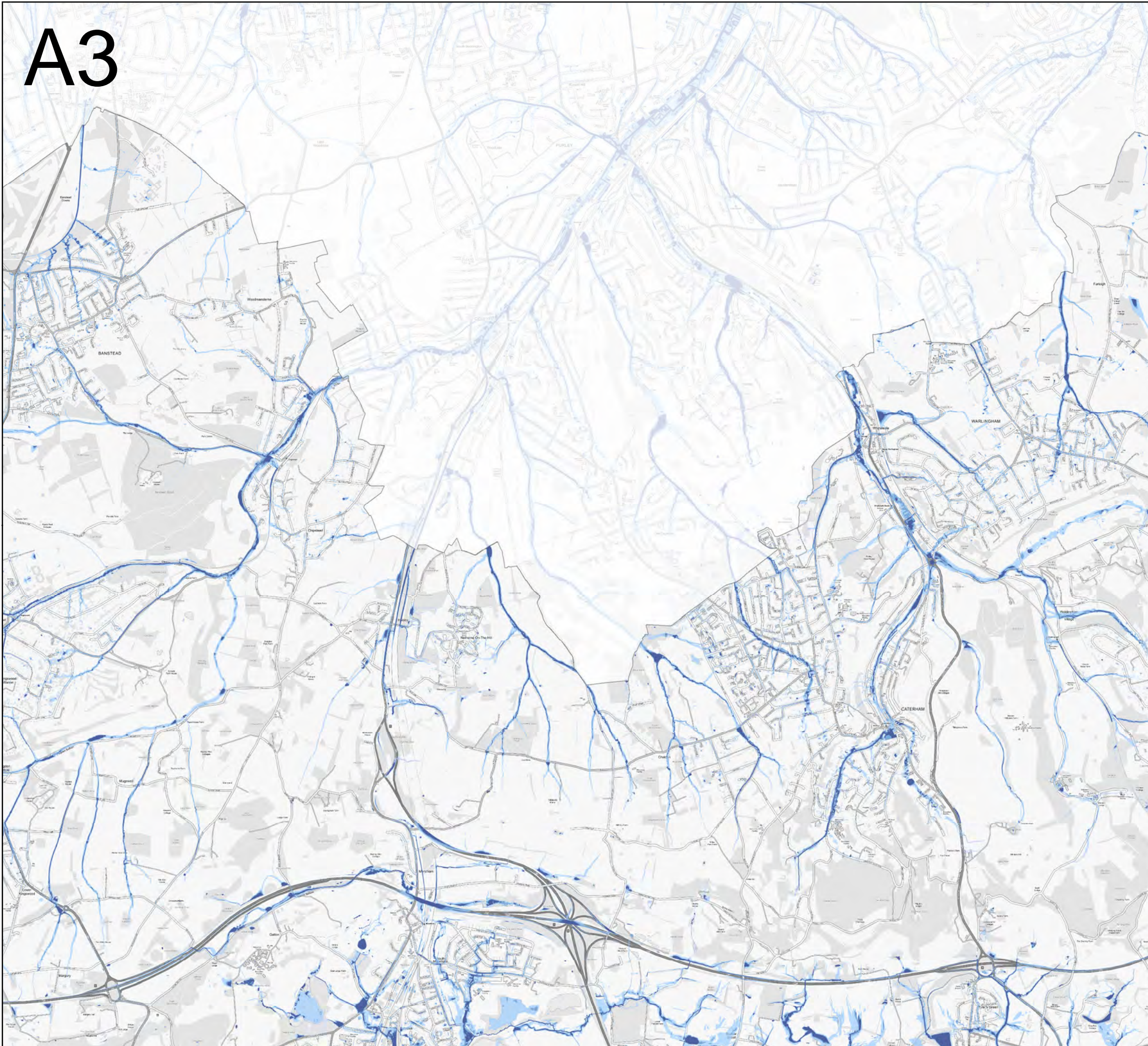

# A3



Key Plan

### Legend

-  RoFSW 1 in 30 year extent (3.3% AEP)
-  RoFSW 1 in 100 year extent (1% AEP)
-  RoFSW 1 in 1000 year extent (0.1% AEP)

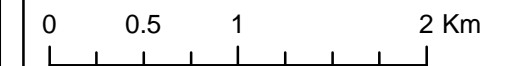

Contains Ordnance Survey data © Crown copyright and database right 2017.  
Contains public sector information licensed under the Open Government Licence v3.0.

The Risk of Flooding from Surface Water Map (RoFSW) shows the flooding that takes place from the 'surface runoff' generated by rainwater (including snow and other precipitation) which:

- (a) is on the surface of the ground (whether or not it is moving), and
- (b) has not yet entered a watercourse, drainage system or public sewer.

The RoFSW map will pick out natural drainage channels, rivers, low areas in the floodplain and flow paths between buildings but it will only indicate flooding caused by local rainfall.

Note: The RoFSW map shows predictions of flooded areas but does not show whether individual properties will be affected by surface water flooding or have been affected in the past. The RoFSW map should not be used to predict if individual properties will flood.

### Strategic Flood Risk Assessment - Level 1 Appendix E - Risk of Flooding From Surface Water



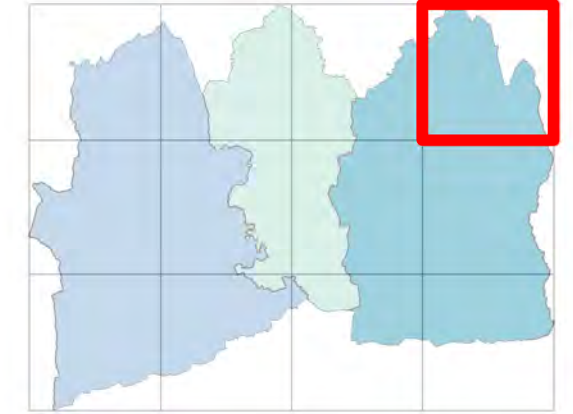
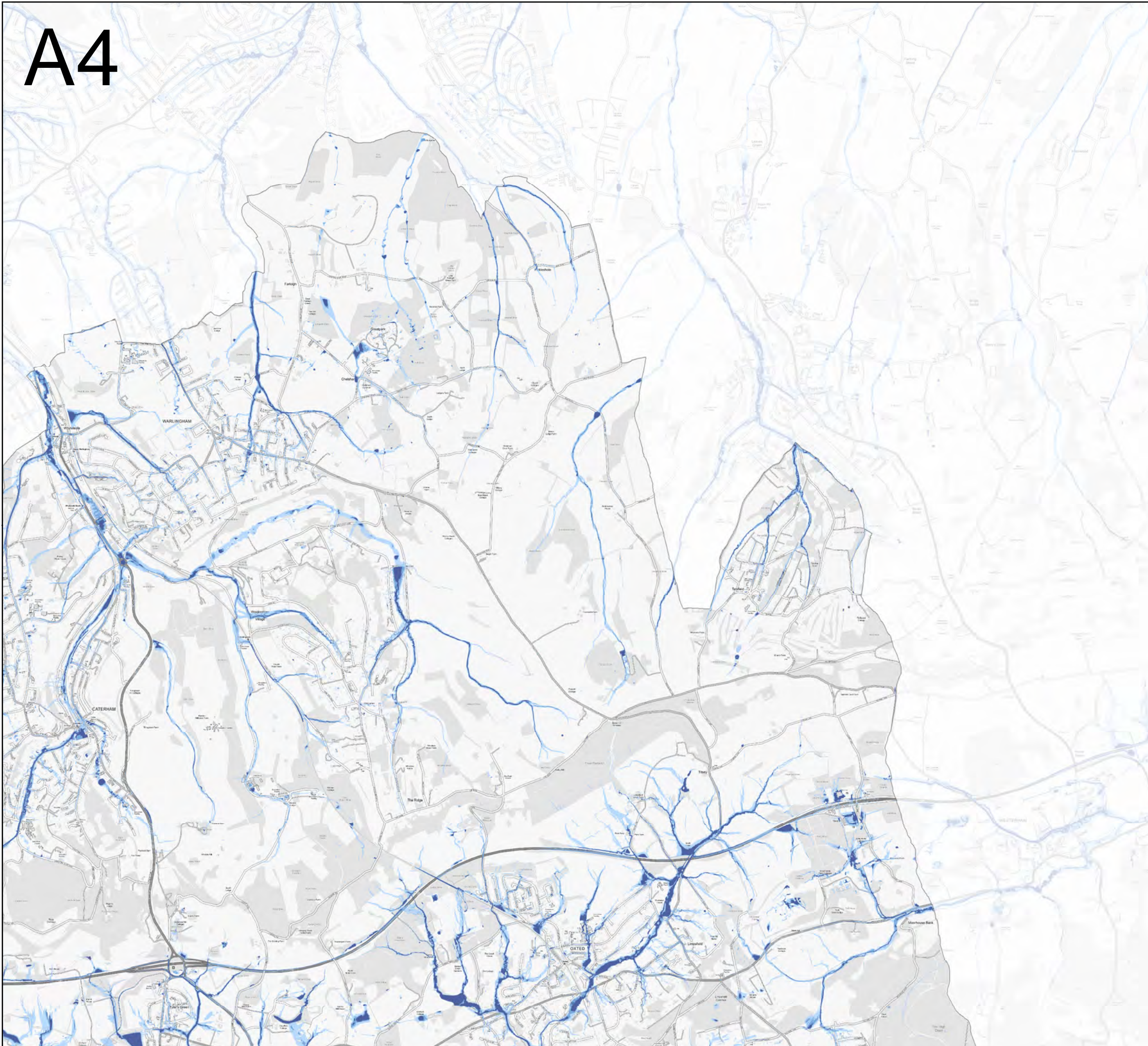

# A4



Key Plan

## Legend

-  RoFSW 1 in 30 year extent (3.3% AEP)
-  RoFSW 1 in 100 year extent (1% AEP)
-  RoFSW 1 in 1000 year extent (0.1% AEP)

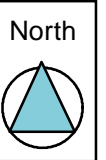
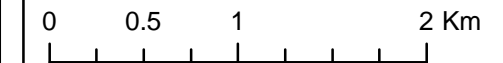

Contains Ordnance Survey data © Crown copyright and database right 2017.  
Contains public sector information licensed under the Open Government Licence v3.0.

The Risk of Flooding from Surface Water Map (RoFSW) shows the flooding that takes place from the 'surface runoff' generated by rainwater (including snow and other precipitation) which:  
(a) is on the surface of the ground (whether or not it is moving), and  
(b) has not yet entered a watercourse, drainage system or public sewer.

The RoFSW map will pick out natural drainage channels, rivers, low areas in the floodplain and flow paths between buildings but it will only indicate flooding caused by local rainfall.

Note: The RoFSW map shows predictions of flooded areas but does not show whether individual properties will be affected by surface water flooding or have been affected in the past. The RoFSW map should not be used to predict if individual properties will flood.

## Strategic Flood Risk Assessment - Level 1 Appendix E - Risk of Flooding From Surface Water



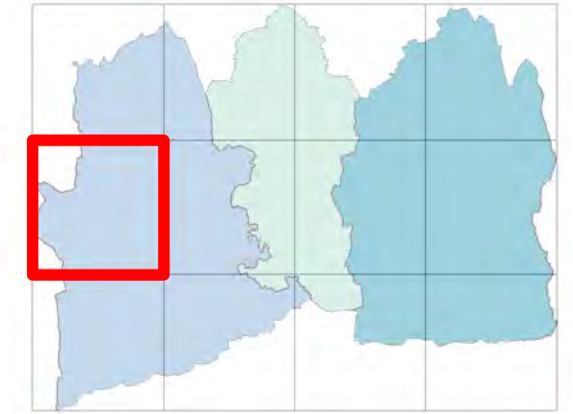
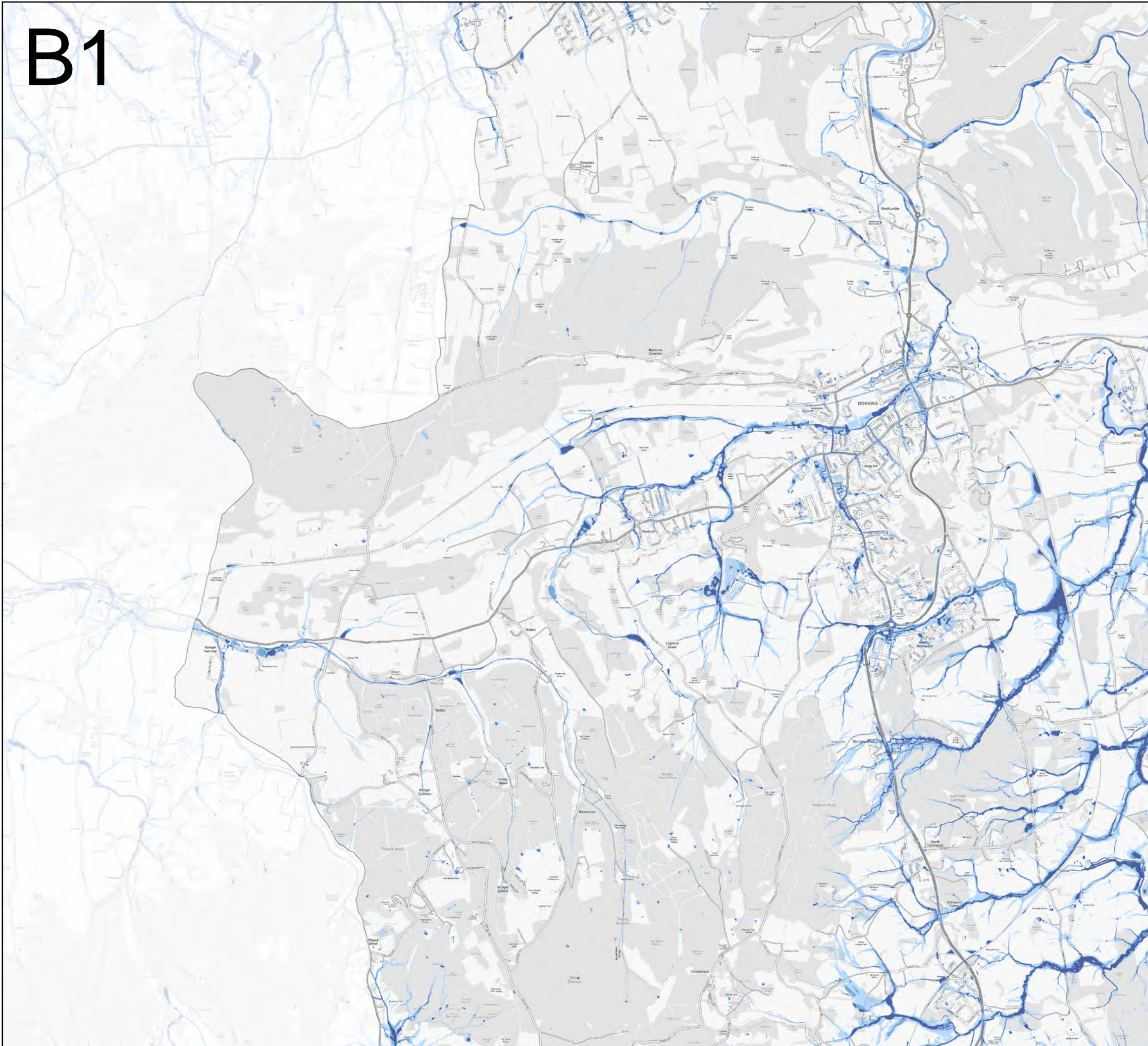

# B1



Key Plan

## Legend

-  RoFSW 1 in 30 year extent (3.3% AEP)
-  RoFSW 1 in 100 year extent (1% AEP)
-  RoFSW 1 in 1000 year extent (0.1% AEP)

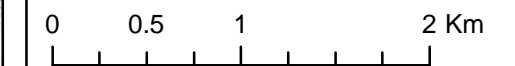

Contains Ordnance Survey data © Crown copyright and database right 2017.  
Contains public sector information licensed under the Open Government Licence v3.0.

The Risk of Flooding from Surface Water Map (RoFSW) shows the flooding that takes place from the 'surface runoff' generated by rainwater (including snow and other precipitation) which:

- (a) is on the surface of the ground (whether or not it is moving), and
- (b) has not yet entered a watercourse, drainage system or public sewer.

The RoFSW map will pick out natural drainage channels, rivers, low areas in the floodplain and flow paths between buildings but it will only indicate flooding caused by local rainfall.

Note: The RoFSW map shows predictions of flooded areas but does not show whether individual properties will be affected by surface water flooding or have been affected in the past. The RoFSW map should not be used to predict if individual properties will flood.

## Strategic Flood Risk Assessment - Level 1 Appendix E - Risk of Flooding From Surface Water



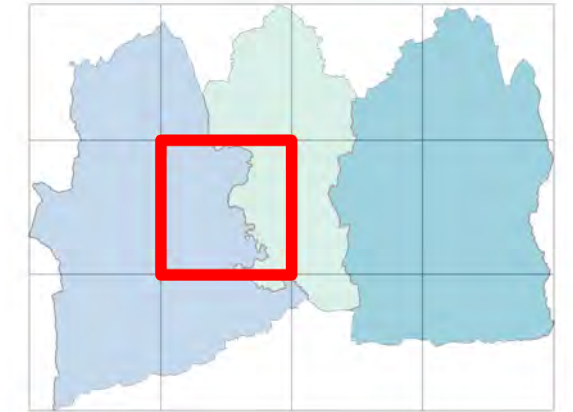
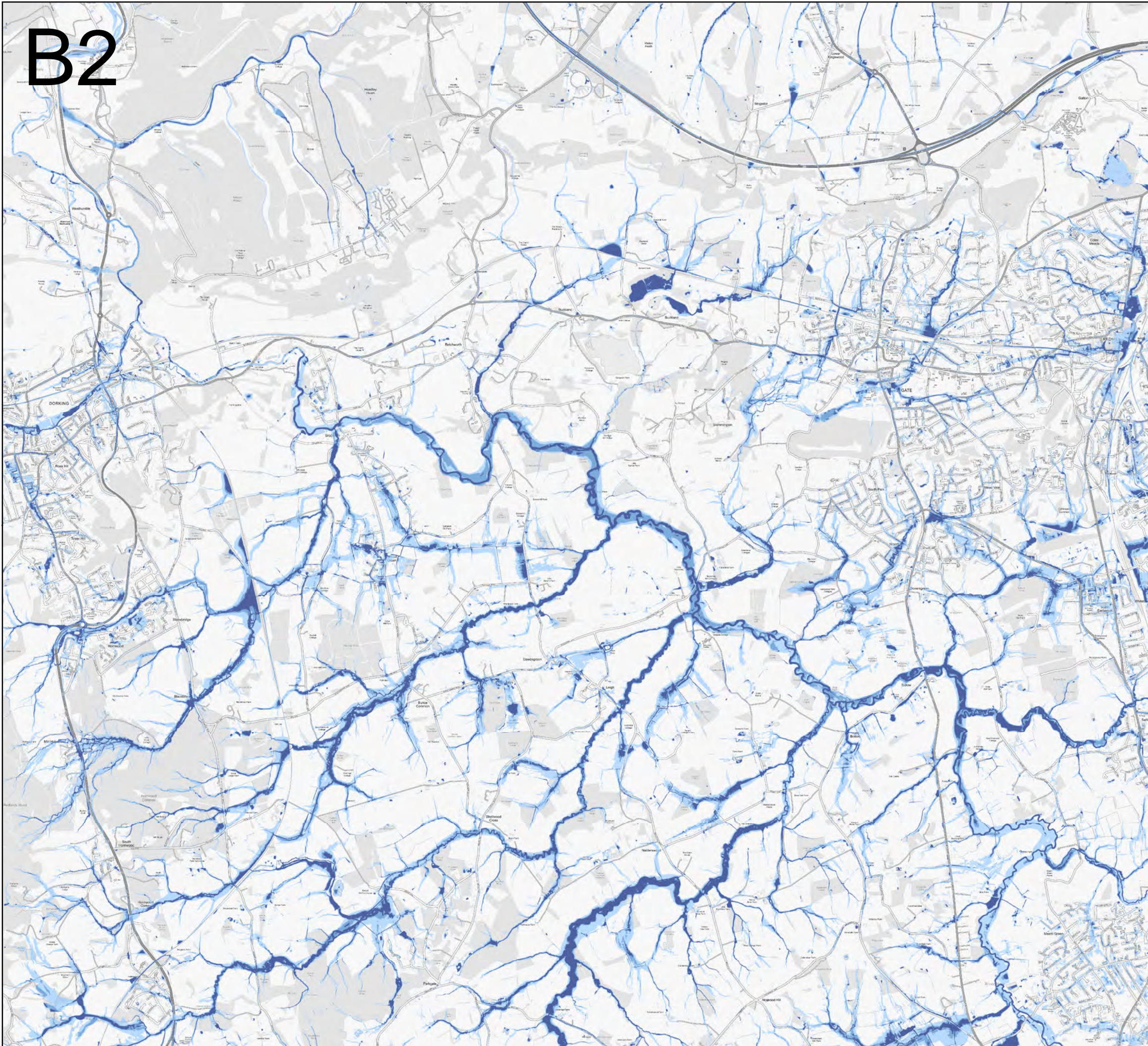

B2



Key Plan

**Legend**

-  RoFSW 1 in 30 year extent (3.3% AEP)
-  RoFSW 1 in 100 year extent (1% AEP)
-  RoFSW 1 in 1000 year extent (0.1% AEP)

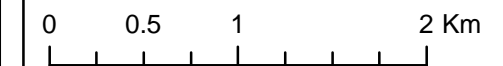

Contains Ordnance Survey data © Crown copyright and database right 2017.  
 Contains public sector information licensed under the Open Government Licence v3.0.

The Risk of Flooding from Surface Water Map (RoFSW) shows the flooding that takes place from the 'surface runoff' generated by rainwater (including snow and other precipitation) which:

- (a) is on the surface of the ground (whether or not it is moving), and
- (b) has not yet entered a watercourse, drainage system or public sewer.

The RoFSW map will pick out natural drainage channels, rivers, low areas in the floodplain and flow paths between buildings but it will only indicate flooding caused by local rainfall.

Note: The RoFSW map shows predictions of flooded areas but does not show whether individual properties will be affected by surface water flooding or have been affected in the past. The RoFSW map should not be used to predict if individual properties will flood.

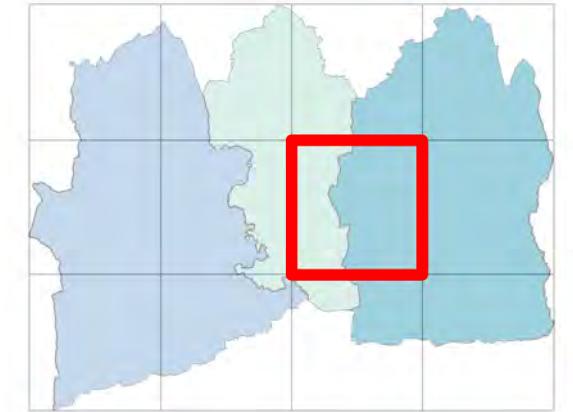
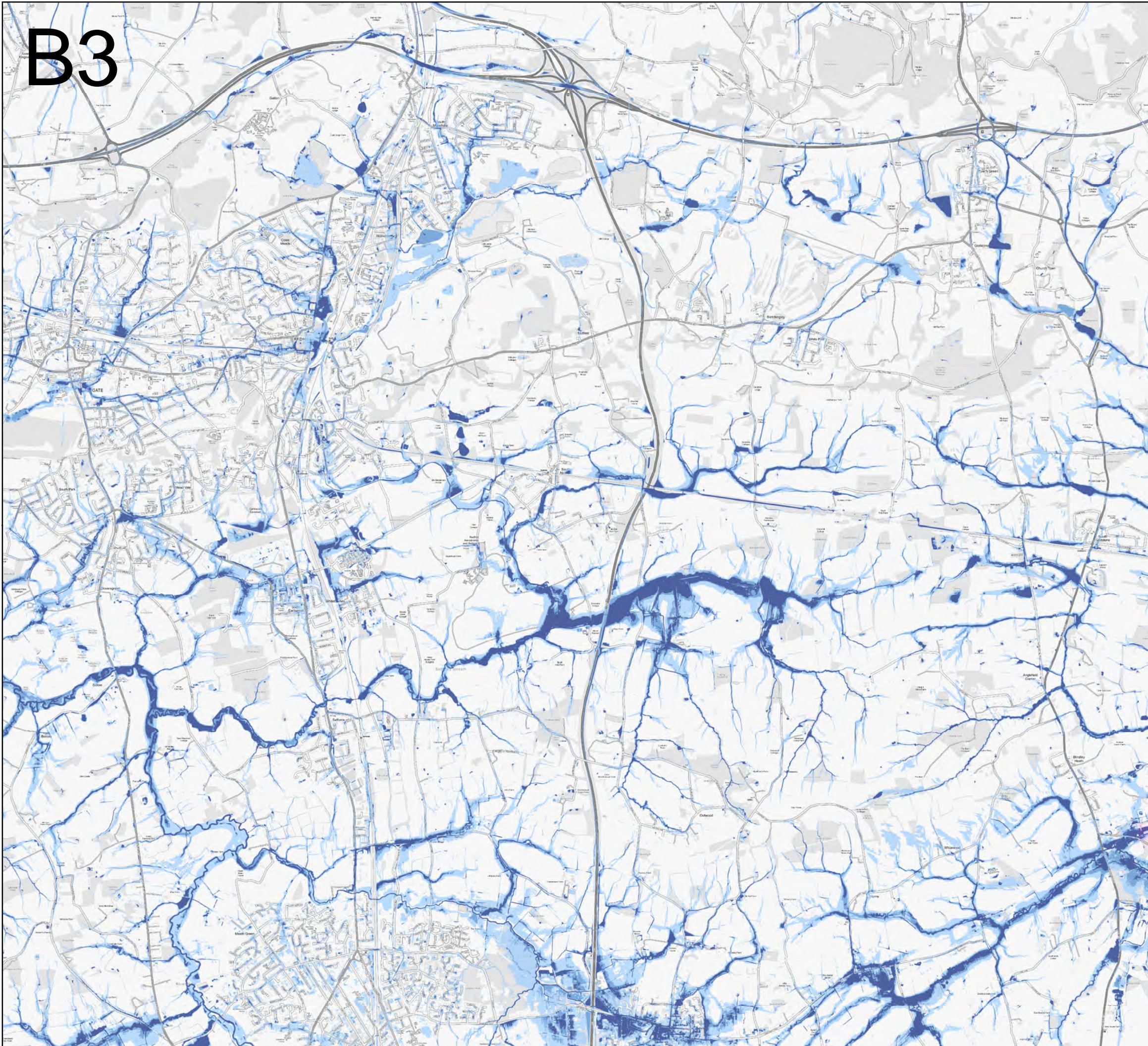

**Strategic Flood Risk Assessment - Level 1**  
**Appendix E - Risk of Flooding From Surface Water**

# B3



Key Plan

### Legend

-  RoFSW 1 in 30 year extent (3.3% AEP)
-  RoFSW 1 in 100 year extent (1% AEP)
-  RoFSW 1 in 1000 year extent (0.1% AEP)

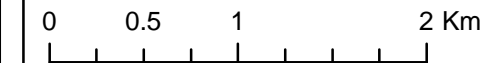

Contains Ordnance Survey data © Crown copyright and database right 2017.  
Contains public sector information licensed under the Open Government Licence v3.0.

The Risk of Flooding from Surface Water Map (RoFSW) shows the flooding that takes place from the 'surface runoff' generated by rainwater (including snow and other precipitation) which:  
(a) is on the surface of the ground (whether or not it is moving), and  
(b) has not yet entered a watercourse, drainage system or public sewer.

The RoFSW map will pick out natural drainage channels, rivers, low areas in the floodplain and flow paths between buildings but it will only indicate flooding caused by local rainfall.

Note: The RoFSW map shows predictions of flooded areas but does not show whether individual properties will be affected by surface water flooding or have been affected in the past. The RoFSW map should not be used to predict if individual properties will flood.

### Strategic Flood Risk Assessment - Level 1 Appendix E - Risk of Flooding From Surface Water



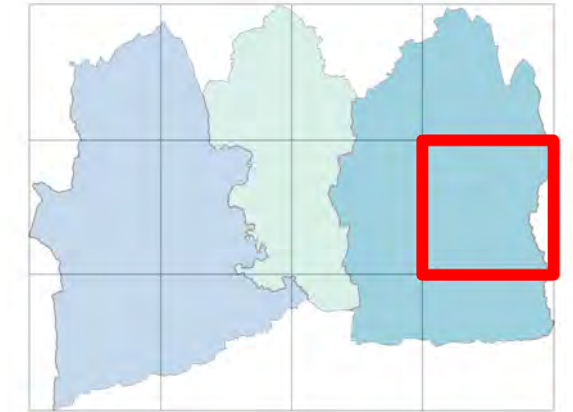
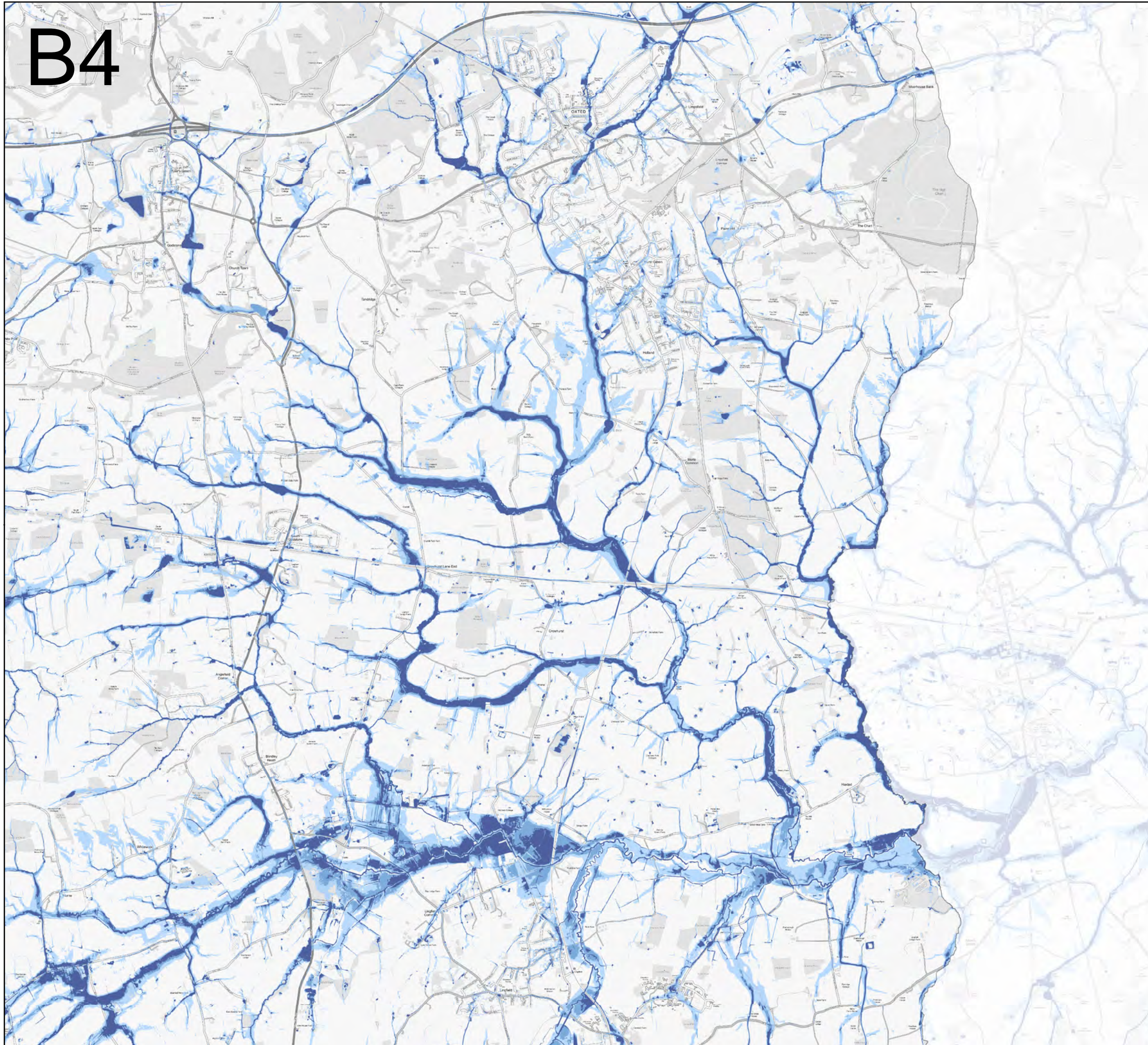

# B4



Key Plan

### Legend

-  RoFSW 1 in 30 year extent (3.3% AEP)
-  RoFSW 1 in 100 year extent (1% AEP)
-  RoFSW 1 in 1000 year extent (0.1% AEP)

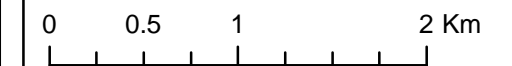

Contains Ordnance Survey data © Crown copyright and database right 2017.  
Contains public sector information licensed under the Open Government Licence v3.0.

The Risk of Flooding from Surface Water Map (RoFSW) shows the flooding that takes place from the 'surface runoff' generated by rainwater (including snow and other precipitation) which:

- (a) is on the surface of the ground (whether or not it is moving), and
- (b) has not yet entered a watercourse, drainage system or public sewer.

The RoFSW map will pick out natural drainage channels, rivers, low areas in the floodplain and flow paths between buildings but it will only indicate flooding caused by local rainfall.

Note: The RoFSW map shows predictions of flooded areas but does not show whether individual properties will be affected by surface water flooding or have been affected in the past. The RoFSW map should not be used to predict if individual properties will flood.

### Strategic Flood Risk Assessment - Level 1 Appendix E - Risk of Flooding From Surface Water





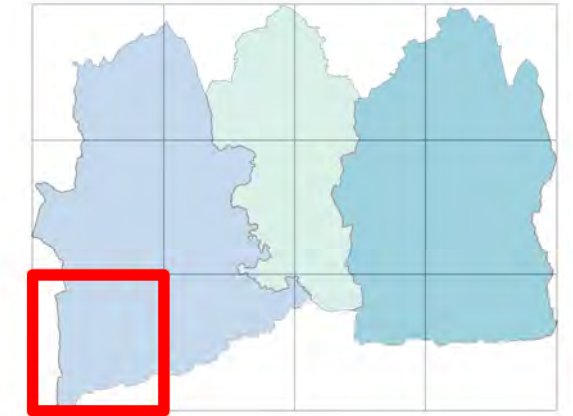
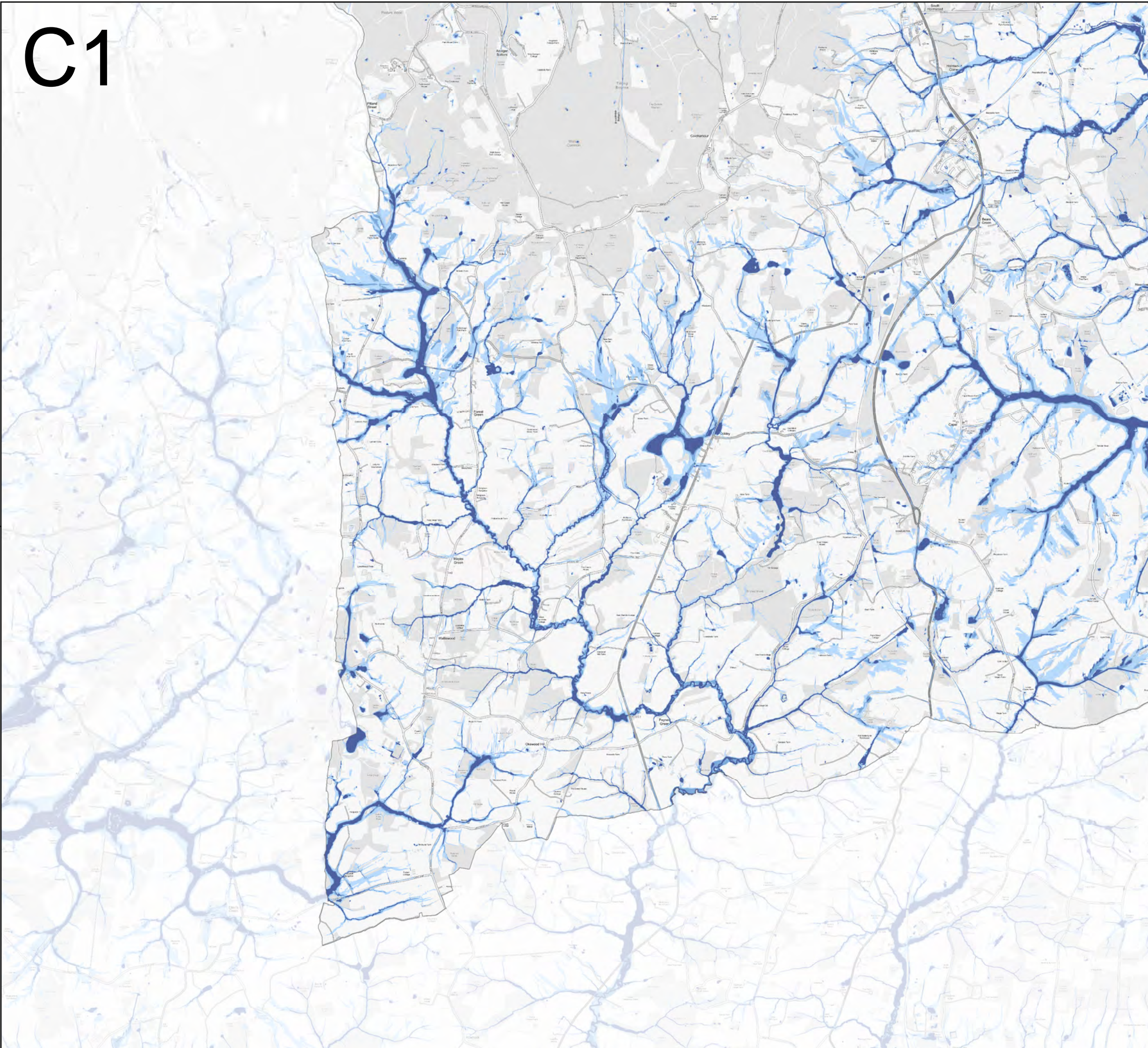

# C1



Key Plan

### Legend

-  RoFSW 1 in 30 year extent (3.3% AEP)
-  RoFSW 1 in 100 year extent (1% AEP)
-  RoFSW 1 in 1000 year extent (0.1% AEP)

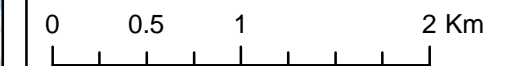

Contains Ordnance Survey data © Crown copyright and database right 2017.  
Contains public sector information licensed under the Open Government Licence v3.0.

The Risk of Flooding from Surface Water Map (RoFSW) shows the flooding that takes place from the 'surface runoff' generated by rainwater (including snow and other precipitation) which:  
(a) is on the surface of the ground (whether or not it is moving), and  
(b) has not yet entered a watercourse, drainage system or public sewer.

The RoFSW map will pick out natural drainage channels, rivers, low areas in the floodplain and flow paths between buildings but it will only indicate flooding caused by local rainfall.

Note: The RoFSW map shows predictions of flooded areas but does not show whether individual properties will be affected by surface water flooding or have been affected in the past. The RoFSW map should not be used to predict if individual properties will flood.

### Strategic Flood Risk Assessment - Level 1 Appendix E - Risk of Flooding From Surface Water



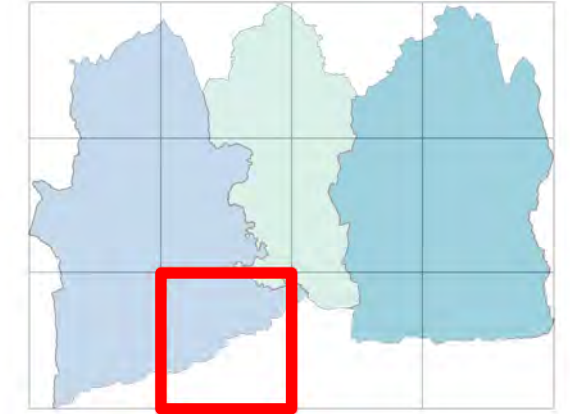
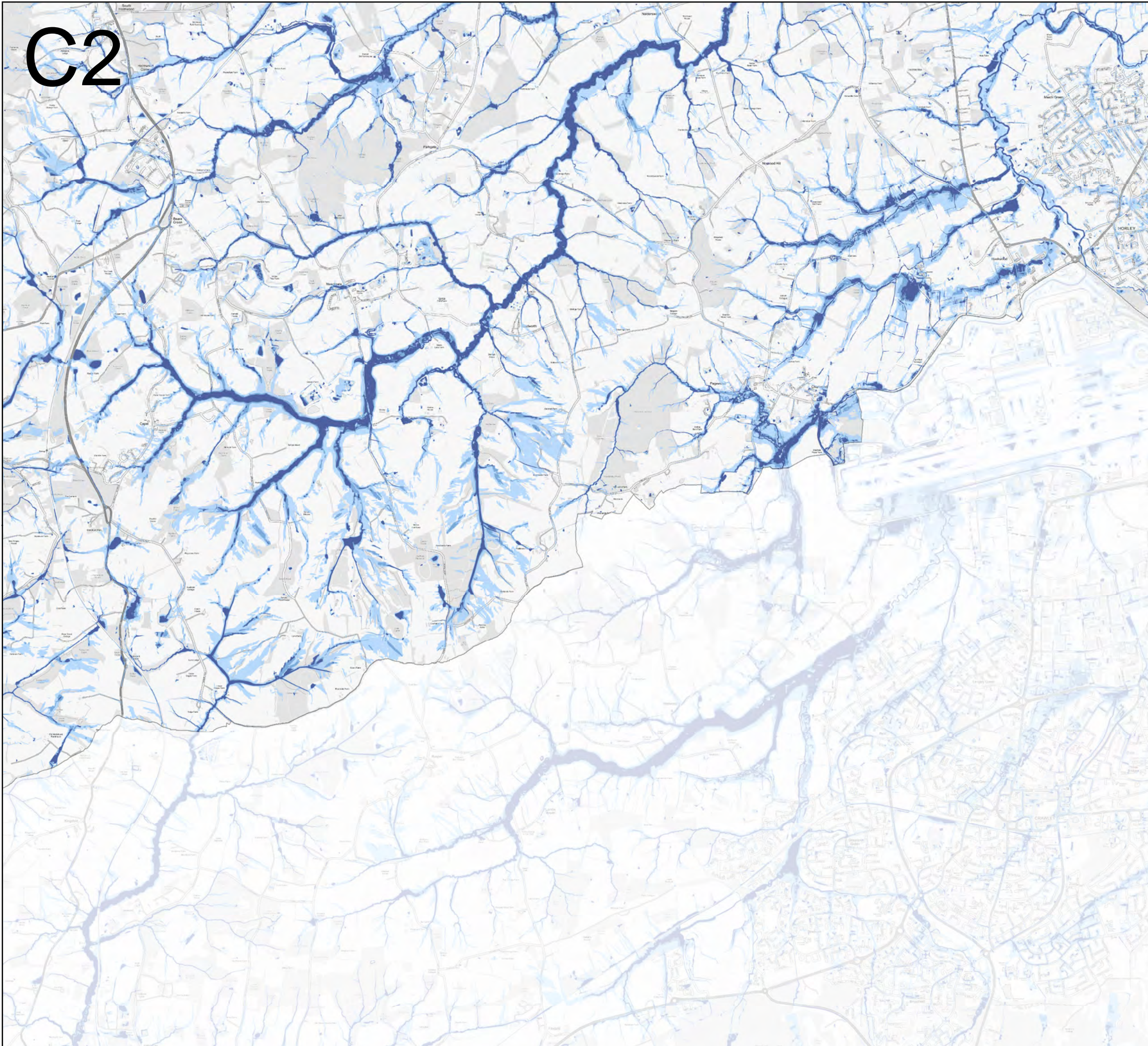

C2



Key Plan

**Legend**

-  RoFSW 1 in 30 year extent (3.3% AEP)
-  RoFSW 1 in 100 year extent (1% AEP)
-  RoFSW 1 in 1000 year extent (0.1% AEP)

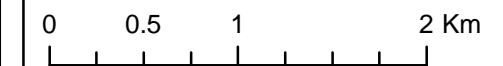

Contains Ordnance Survey data © Crown copyright and database right 2017.  
 Contains public sector information licensed under the Open Government Licence v3.0.

The Risk of Flooding from Surface Water Map (RoFSW) shows the flooding that takes place from the 'surface runoff' generated by rainwater (including snow and other precipitation) which:  
 (a) is on the surface of the ground (whether or not it is moving), and  
 (b) has not yet entered a watercourse, drainage system or public sewer.

The RoFSW map will pick out natural drainage channels, rivers, low areas in the floodplain and flow paths between buildings but it will only indicate flooding caused by local rainfall.

Note: The RoFSW map shows predictions of flooded areas but does not show whether individual properties will be affected by surface water flooding or have been affected in the past. The RoFSW map should not be used to predict if individual properties will flood.

**Strategic Flood Risk Assessment - Level 1**  
**Appendix E - Risk of Flooding From Surface Water**



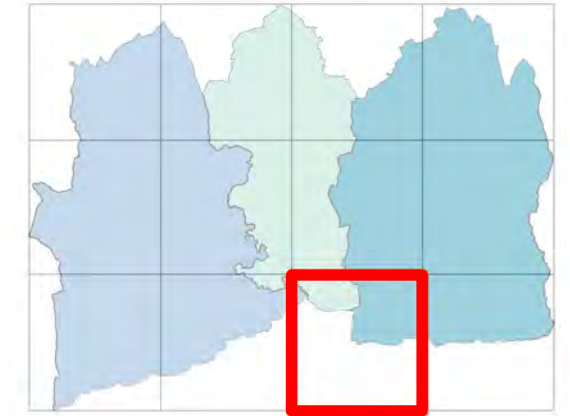
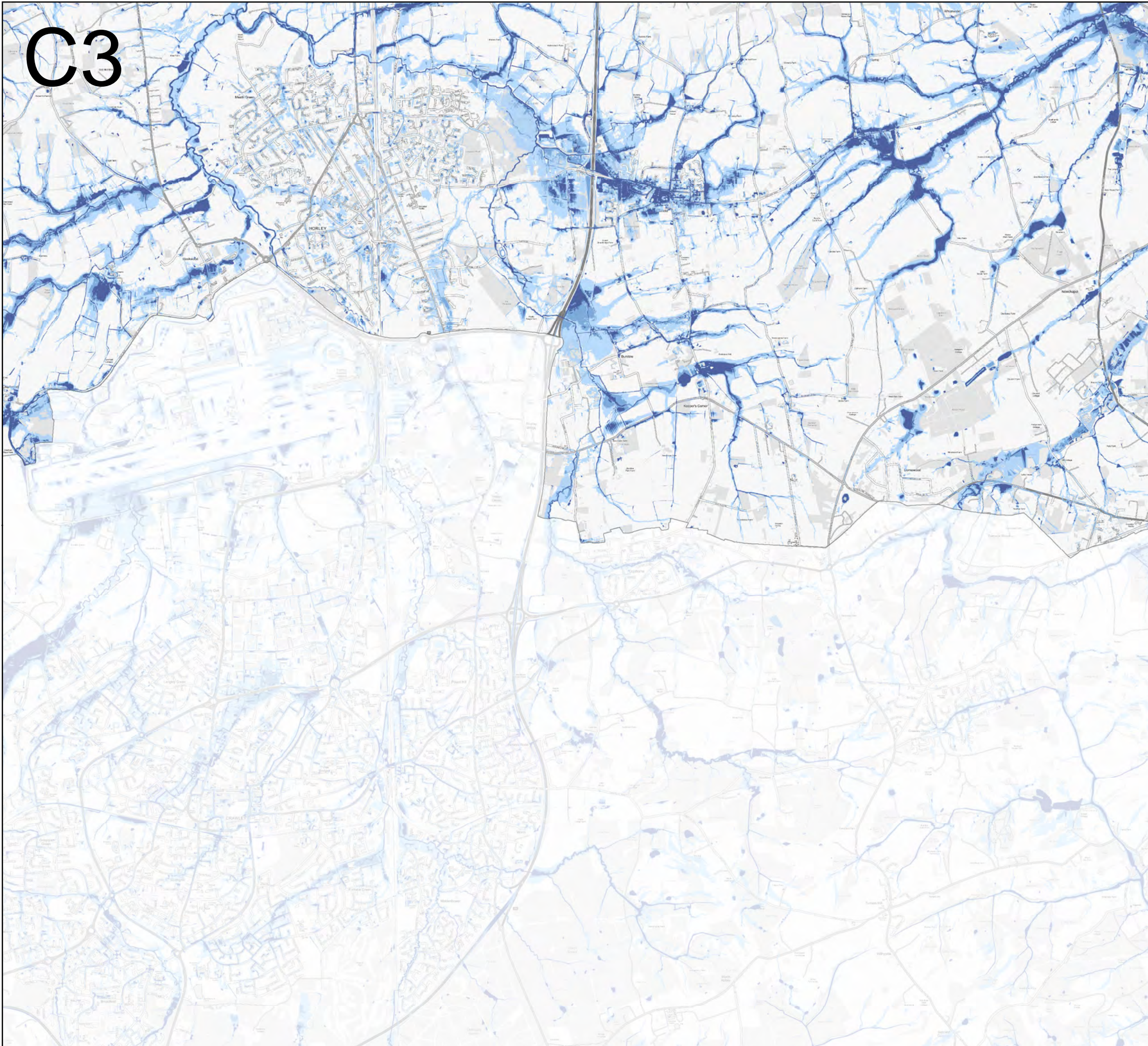

# C3



Key Plan

## Legend

-  RoFSW 1 in 30 year extent (3.3% AEP)
-  RoFSW 1 in 100 year extent (1% AEP)
-  RoFSW 1 in 1000 year extent (0.1% AEP)

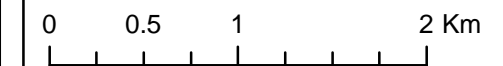

Contains Ordnance Survey data © Crown copyright and database right 2017.  
Contains public sector information licensed under the Open Government Licence v3.0.

The Risk of Flooding from Surface Water Map (RoFSW) shows the flooding that takes place from the 'surface runoff' generated by rainwater (including snow and other precipitation) which:  
(a) is on the surface of the ground (whether or not it is moving), and  
(b) has not yet entered a watercourse, drainage system or public sewer.

The RoFSW map will pick out natural drainage channels, rivers, low areas in the floodplain and flow paths between buildings but it will only indicate flooding caused by local rainfall.

Note: The RoFSW map shows predictions of flooded areas but does not show whether individual properties will be affected by surface water flooding or have been affected in the past. The RoFSW map should not be used to predict if individual properties will flood.

## Strategic Flood Risk Assessment - Level 1 Appendix E - Risk of Flooding From Surface Water



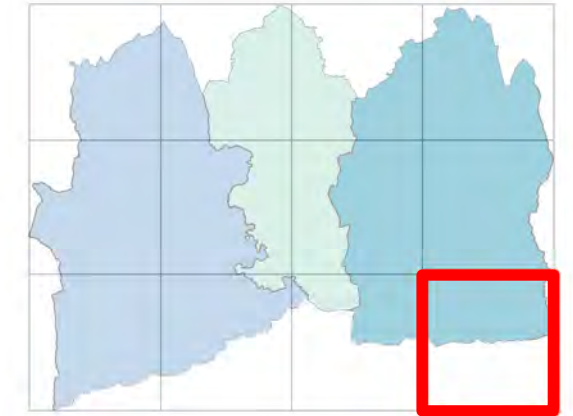
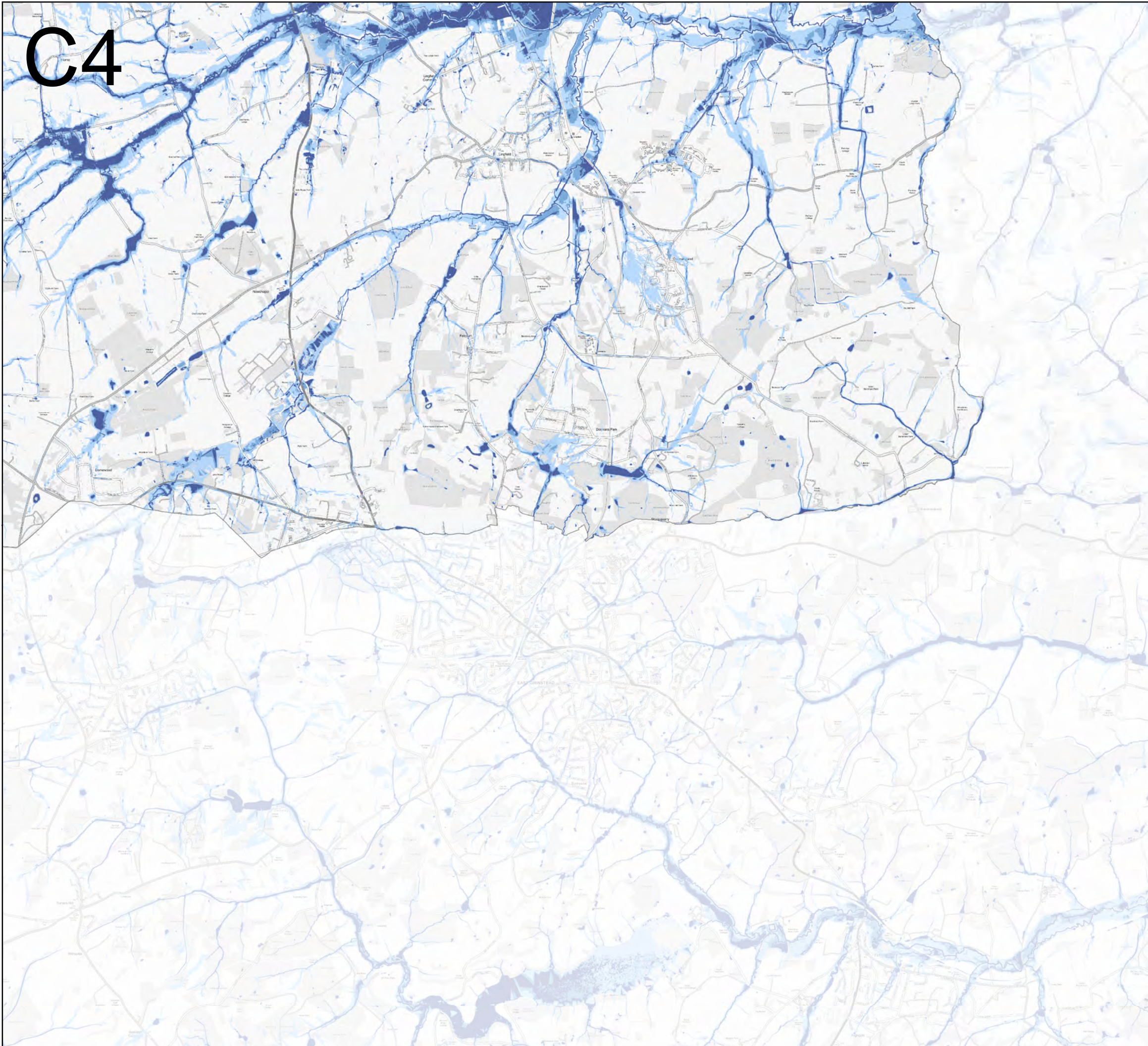

# C4



Key Plan

## Legend

-  RoFSW 1 in 30 year extent (3.3% AEP)
-  RoFSW 1 in 100 year extent (1% AEP)
-  RoFSW 1 in 1000 year extent (0.1% AEP)

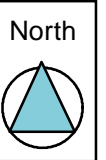
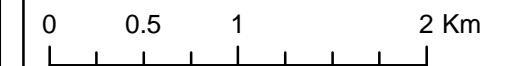

Contains Ordnance Survey data © Crown copyright and database right 2017.  
Contains public sector information licensed under the Open Government Licence v3.0.

The Risk of Flooding from Surface Water Map (RoFSW) shows the flooding that takes place from the 'surface runoff' generated by rainwater (including snow and other precipitation) which:

- (a) is on the surface of the ground (whether or not it is moving), and
- (b) has not yet entered a watercourse, drainage system or public sewer.

The RoFSW map will pick out natural drainage channels, rivers, low areas in the floodplain and flow paths between buildings but it will only indicate flooding caused by local rainfall.

Note: The RoFSW map shows predictions of flooded areas but does not show whether individual properties will be affected by surface water flooding or have been affected in the past. The RoFSW map should not be used to predict if individual properties will flood.

## Strategic Flood Risk Assessment - Level 1 Appendix E - Risk of Flooding From Surface Water

